Parallels Software International, Inc.

Parallels Desktop for Mac User Guide



(c) 2005-2007

Copyright © 2005-2007 by Parallels Software International, Inc. All rights reserved.

Parallels, Parallels logo, Compressor, and Transporter are registered trademarks; Coherence is a trademark of Parallels Software International, Inc.

This product is based on a technology that is the subject matter of a number of pending patent applications.

Distribution of this work or derivative of this work in any form is prohibited unless prior written permission is obtained from the copyright holder.

Microsoft, Windows, Windows Server, Windows NT, Windows Vista, and MS-DOS are registered trademarks of Microsoft Corporation.

Linux is a registered trademark of Linus Torvalds.

Apple, Bonjour, Mac, MacBook, iMac, Macintosh, and Mac OS are registered trademarks of Apple Inc. Finder and Safari are trademarks of Apple Inc.

Solaris is a trademark of Sun Microsystems, Inc.

eComStation is a trademark of Serenity Systems International.

FreeBSD is a registered trademark of the FreeBSD Foundation.

Intel and Intel Core are trademarks or registered trademarks of Intel Corporation.

OS/2 Warp is a registered trademark of International Business Machines Corporation.

VMware is a registered trademark of VMware, Inc.

All other marks and names mentioned herein may be trademarks of their respective owners.

Contents

Introduction	8
About Parallels Desktop	8
What's New in This Version	9
About This Guide	11
Getting Help	12
Parallels Desktop Virtual Machine	13
Virtual Machine Technology Overview	13
Intel Virtualization Technology (VT-x) Support	14
Virtual Machine Hardware	14
Supported Guest Operating Systems	15
Virtual Machine Files	17
Support of Virtual and Real Disks	18
Supported Types of Hard Disks	19
Virtual Hard Disks	19
Boot Camp Option	20
CD/DVD Discs and Their Images	20
Floppy Disk Images	21
Installing Parallels Desktop	22
System Requirements	22
Hardware Requirements	23
Software Requirements	23
Installing Parallels Desktop	24
Upgrading to Parallels Desktop 3.0	29
Starting Parallels Desktop	29
Activating Parallels Desktop	30
Updating Parallels Desktop	32
Automatic Updating	33
Manual Updating	34
Uninstalling Parallels Desktop	37
Interface Basics	39
Main Window	40
Select Virtual Machine Dialog	41
Configuration Page	42
Guest OS Window	44
Toolbar	45
Status Bar	47

Configuration Editor	48
Menu	49
About Parallels Desktop Dialog	50
More Information	51
Making Screen Shots	52
Creating a Virtual Machine	53
Overview	53
Typical Configurations	55
OS Installation Assistant	56
Overview	57
Windows Express Installation	58
Typical Installation	62
Custom Installation	67
Installing Guest OS	74
Installing a Guest Operating System	75
Upgrading Windows XP to Vista	77
Installing Windows 98 as a Guest OS	78
Configuring X Window System in FreeBSD Guest OS	81
Capturing and Releasing the Keyboard and Mouse Input	83
Installing Parallels Tools	84
Parallels Tools Overview	85
Parallels Tools Available for Different Guest OSes	87
Installing Parallels Tools in Windows	89
Installing Parallels Tools in Linux	90
Windows 98 Tools Installation	91
Windows NT Tools Installation	92
OS/2 and eComStation Tools Installation	94
Solaris Network Driver Installation	95
Uninstalling Parallels Tools in Windows Guest OS	97
Uninstalling Parallels Tools in Linux	97
Updating Parallels Tools	98
Running Virtual Machine	99
Overview	100
Selecting and Opening a Virtual Machine	100
Selecting from the Select virtual machine dialog	101
Using Aliases for Virtual Machines	102
Starting Favorite Windows Applications from Mac OS X	102
Opening a Virtual Machine When Another VM Is Running	103
Starting and Stopping Virtual Machine	103
Starting a Virtual Machine	103
Stopping and Resetting a Virtual Machine	104
Suspending and Resuming a Virtual Machine	105
Pausing a Virtual Machine	106
Switching to Full Screen	107
Switching to Coherence	108
Running Windows Guest OS	109
Accelerated 3D-Graphics Support	111
Customizing View	112
Main Window Options	112
Adding New Icon Set for Toolbar Buttons	113
Coherence View Options	114
Parallels Tools for Windows	115
Stopping and Restarting Parallels Tools Center	116
Clipboard Synchronization Tool Options	116

Time Synchronization Tool Options	117
Video Driver Options	119
Mouse Synchronization Tool Options	120
Network Driver Options	121
Disk Compacting Tool Options	122
Shared Folders Options	123
Favorite Applications Tool	124
Coherence Tool	125
Parallels Tools for Linux	126
Changing Configuration at Runtime	127
Connecting a CD/DVD-ROM Drive	128
Connecting a Floppy Drive	129
Connecting a Network Adapter	129
Connecting a Serial Port	130
Connecting a Parallel Port	130
Connecting a Sound Device	131
Connecting USB Devices	132
Connecting Shared Folders	133
Ejecting CD/DVD	134
Using USB Devices in a Virtual Machine	134
Setting up a Printer in Virtual Machine	134
Sharing a Mac Printer	135
Setting Up a USB Printer	136
Setting Up a Printer via Bonjour	136
Setting Up a Network Printer	137
Working in Coherence Mode	139
Overview	140
Coherence Mode Options	144
Working with Snapshots and Undo Disks	146
Overview of Snapshots	147
Snapshot Manager	148
Making a Snapshot	150
Navigating Between Snapshots	151
Deleting and Merging Snapshots	152
Working with Undo Disks	153
Configuring Virtual Machine	155
Using Mouse in a Virtual Machine	155
Networking in a Virtual Machine	156
Shared Networking (NAT)	157
Bridged Ethernet Networking	157
Host-Only Networking	158
Editing Virtual Machine Configuration	159
General Options	160
Booting Options	161
Advanced Options	163
Security Options	165
Coherence Options	166
Shared Folders Options	168
Shared Applications Options	169
Shared Profile Options	170
Video Options	172
Memory Options	173

Floppy Options	175
Hard Disk Options	177
Hard Disk Advanced Options	178
CD/DVD-ROM Options	180
Network Adapter Options	182
Parallel Port Options	185
Serial Port Options	186
Sound Options	187
USB Options	188
Adding and Removing Devices	189
Add Hardware Assistant	190
Adding Hard Disk	191
Adding CD/DVD-ROM Drive	194
Adding Network Adapter	197
Adding Serial Port	200
Adding Parallel Port	202
Adding a USB Controller	205
Removing Devices	206
Using Shared Folders	207
Setting Up a Shared Folder	207
Viewing Shared Folder in Guest OS	208
Using Shared Applications	209
Using SmartSelect	210
Using Shared Profile	211
Custom Screen Resolutions	212
In Windows Guest OSes	213
In Linux Guest OSes	214
Managing Virtual Machines	216
Setting Parallels Desktop Preferences	216
General Tab	217
Memory Tab	219
Network Tab	220
Appearance Tab	222
Animation Tab	224
Keyboard Tab	225
Creating Floppy Disk Images	228
Using Parallels Explorer	229
Browsing Virtual Disks in the Finder	230
Using Spotlight with Virtual Hard Disks	231
Keyboard Shortcuts in a Virtual Machine	232
Multi-User Access to a Virtual Machine	235
Cloning a Virtual Machine	237
Deleting a Virtual Machine	240
Backing Up Virtual Machines	243
Maintaining Virtual Hard Disks	243
Compacting Virtual Disks	244
Using Parallels Compressor	246
How Parallels Compressor Process a Virtual Machine	247
Requirements for the Guest Operating System	248
How to Run Parallels Compressor	248
Options of Parallels Compressor	250
Running Modes	251
Express and Advanced Modes	251
Selecting Logical Disks for Compression	252

Compression Levels	253
Compression in Automatic Mode	254
Parallels Compressor Wizard.....	258
Further Reducing the Disk.....	264
Using Boot Camp Windows Partition	265
Overview	266
Creating a Virtual Machine for Boot Camp.....	267
Booting via Parallels Virtual Machine.....	269
Booting via Boot Camp	270
Removing Parallels Data from the Boot Camp Partition	271
Troubleshooting and Limitations	272
Getting Technical Support	272
Reporting a Problem to Parallels Team	273
Using F8 key in Windows Virtual Machine on Mac Os Leioard.....	274
Installing Ubuntu Linux 6.0.6 Server	275
Using Windows System File Checker	276
Problems with Starting X Server in Fedora 7 Virtual Machine	276
Index	277

Introduction

This chapter provides general information on technologies used by Parallels® Desktop for Mac and presents basic characteristics of a virtual machine created by Parallels Desktop.

In This Chapter

About Parallels Desktop.....	8
What's New in This Version	9
About This Guide.....	11
Getting Help.....	12

About Parallels Desktop

Parallels® Desktop is a powerful, easy-to-use software that lets you run Windows® and other operating systems together with their applications in fast and secure virtual machines side-by-side with Mac OS® X on Intel®-based Macintosh® computers.

Parallels Desktop is powered by a lightweight hypervisor, a thin layer of software that "works" between the host computer's hardware and Mac OS X. This results in dramatically more stable, more secure, and higher-performing virtual machines.

Parallels Desktop fully supports Intel virtualization technology (VT-x). See the Intel Virtualization Technology (VT-x) Support (page 14) topic.

To enhance your experience of running more than one operating system on your Macintosh computer, Parallels Desktop for Mac includes several utilities: Parallels Transporter®, Parallels Explorer and Parallels Compressor®.

Parallels Desktop has a set of special tools (utilities and drivers) that will help you use your virtual machines efficiently: mouse synchronization tool, clipboard synchronization tool, Coherence tools and other tools. See the Parallels Tools Overview (page 85) topic for a full list of Parallels tools and their descriptions.

Key terms used in this Guide

Primary operating system (primary OS) - the operating system that is loaded when the physical computer is turned on and that controls its input/output devices. In this guide, it's Mac OS X.

Guest operating system (guest OS) - an operating system that runs under virtual machine control.

One primary OS and multiple guest OSes can run simultaneously on a single computer.

What's New in This Version

Improved Coherence

Now Coherence Tools integrate guest OS and Mac OS X applications even more deeply:

- Windows file systems are accessible from Mac OS X and vice versa.
- Transparent file associations in both systems let you open Windows files in Mac OS X applications and Mac OS X files in Windows applications.
- The same default browser and email client can be used in both systems.
- The Dock displays both Windows and Mac OS X applications icons.

Coherence is available only for Windows 2000/2003/XP/Vista guest operating systems.

Parallels Tools for Linux

Linux users also got Parallels Tools that control mouse, enable you to configure time setting on the guest OS and provide dynamic screen resolution adjustment as you resize Parallels Desktop window.

More Powerful Parallels Transporter

Use Parallels Transporter to migrate from PCs with Windows or Linux operating systems to a Parallels virtual machine. In this version, entire third-party virtual machines can be converted into Parallels virtual machines with the same configuration. See *Parallels Transporter User Guide* for details.

Parallels Explorer

A new helpful Parallels utility enables you to view the contents of Parallels or third-party virtual machines or virtual disks without starting the virtual machine. Just open the virtual machine in Parallels Explorer and see what is inside it. Drag files from one virtual machine to another or copy files to Mac OS X. Parallels Explorer is installed along with Parallels Desktop. For details, see the Using Parallels Explorer (page 229) topic and *Parallels Explorer User Guide*.

Spotlight Processing

Now you can use Mac OS Spotlight to search the virtual machines hard disks mounted in the Finder. For more information, refer to Using Spotlight with Virtual Hard Disks (page 231).

Shared Windows Disks

The current version of Parallels Desktop allows mounting Windows disks to Mac OS X desktop and browsing them in the Finder. For details, refer to Shared Folders Options (page 168).

Shared Applications Tool

Share applications between your Mac OS X and Windows guest OS. Right-click any file and choose the desired application from the combined list of Windows and Mac OS X applications both when in the virtual machine or when in Mac OS X. Create a list of Windows applications on your Mac and use them even when the virtual machine is turned off.

Improved SmartSelect

Transparent file extensions association feature allows using the same applications for opening files in your Mac OS X with both Windows and Mac applications. Edit SmartSelect configuration and make the files open in your favorite Windows or Mac application, no matter whether the virtual machine is stopped or running.

Shared Profile

Parallels Desktop provides even more integration between your primary and guest operating systems. Access your Mac Desktop and some Home folders (Documents, Pictures, Music) directly from the Desktop and the corresponding folders on your Windows guest OS (My Documents, My Pictures, My Music) and vice versa.

Extended Boot Camp Support

If you already have Boot Camp with Windows XP or Windows Vista partition, you don't have to re-install Windows in a virtual machine. A virtual machine that will use the Boot Camp partition as its hard disk will be created automatically during Parallels Desktop installation. You can use the Boot Camp partition both from this virtual machine and the Boot Camp. For details, see [Using Boot Camp Windows Partition \(page 265\)](#).

Undo Hard Disk

If you'd like to experiment with your virtual machine, this may be the feature for you. In Configuration Editor, select the *Undo disks* option for the virtual machine and choose an action to perform on shutdown: **Discard Changes**, **Apply Changes**, or **Ask what to do**. Start up the virtual machine and install untested software, browse potentially harmful web sites. No changes to the virtual disks will be saved if you select so. For more information, see [Working with Undo Disks \(page 153\)](#).

Snapshot Manager

Snapshot Manager allows creating a set of snapshots (saved states) for the virtual machine. You can revert the virtual machine to last snapshot at any time or you can go to any of the previous snapshots and create a new branch of snapshots. For more information see [Working with Snapshots \(page 146\)](#).

Toolbar New Look

You have a choice of several new pre-defined button sets for the Parallels Desktop toolbar. Also, you can add your own set of icons for toolbar buttons. See [Adding New Icon Set for Toolbar Buttons \(page 113\)](#).

Shared Printers

Printers that connected to your Macintosh computer now can be available for the virtual machine. Such printers can be connected via the virtual machine parallel port.

About This Guide

This Guide is aimed at a wide range of users who want to use Parallels Desktop to create, configure and run Parallels virtual machines.

Notation Conventions

The table below presents the conventions used in this Guide.

Fonts	This font	Used for buttons, options, menus and menu commands, windows, and dialog boxes.
	<i>This font</i>	Used for keys, paths, and folder names.
	This font	Used for console commands in Linux and Windows.
	<i>This font</i>	Used for tips, glossary items and options or modes mentioned in the text.
Type Styles	Note.	Used to emphasize the message.
	Warning.	Used to warn you about possible data loss.
Key Combinations	<key>-click	Used to direct you to press the key and click the mouse button.
	<key>+<key>	Used to direct you to press the keys simultaneously.

Abbreviations used in text

In the present guide the following abbreviations are used:

- *OS* is used instead of *operating system* in some long sentences where using it will not change the meaning of the sentence.
- *VM* is used instead of *virtual machine* in some long sentences where using it will not change the meaning of the sentence.

Definitions

Primary operating system (primary OS): In this Guide this term is used to refer to the operating system that controls the I/O devices of the computer and that is loaded when the physical computer is turned on, that is, Mac OS X.

Guest operating system (guest OS): The term is used to refer to an operating system that runs under the virtual machine control.

Getting Help

Parallels Desktop offers several options for accessing necessary information:

- Parallels Desktop for Mac User Guide. This document contains extensive information about the product, its usage and troubleshooting. You can access the Guide from the Parallels Desktop **Help** menu or use its PDF version available from the Parallels Desktop folder. The default location is `Applications/Parallels/`.
- User Guides for other Parallels products, such as Parallels Transporter, Parallels Image Tool and Parallels Explorer. The Guides are available from the Parallels Desktop folder.
- Context-sensitive help. You can open a help page for the active window by pressing `F1`.
- Parallels web site (<http://www.parallels.com>). Explore the Support web page that includes product help files and FAQ section.

Parallels Desktop Virtual Machine

This chapter provides a brief description of Parallels virtual machines, their specifications and underlying technologies. The chapter also includes a list of supported guest operating systems.

In This Chapter

Virtual Machine Technology Overview.....	13
Intel Virtualization Technology (VT-x) Support	14
Virtual Machine Hardware.....	14
Supported Guest Operating Systems.....	15
Virtual Machine Files.....	17
Support of Virtual and Real Disks	18

Virtual Machine Technology Overview

Virtual machine technology allows users to:

- Create one or several virtual machines, each with a set of standard virtual hardware.
- Install any operating system in the virtual machine, no matter what operating system is installed on your physical computer. The guest operating system and its applications are isolated inside the virtual machine and share physical hardware resources with the primary operating system.
- Run multiple guest operating systems (OSes) and their applications simultaneously running on a single physical computer. Switching between the operating systems does not require rebooting.
- Consolidate and virtualize the computing environment, reduce hardware costs, lower operating expenses, and increase productivity.

Intel Virtualization Technology (VT-x) Support

Intel Virtualization Technology (VT-x) implemented in the architecture of the newest Intel processors was specially developed for platforms running multiple operating systems. VT-enabled processors allow more precise virtual processor simulation. To learn more about Virtualization Technology see the Intel web site (<http://www.intel.com/technology/platform-technology/virtualization/index.htm>).

Parallels Desktop fully supports Intel Virtualization Technology. If Parallels Desktop detects a VT-enabled CPU, it automatically turns on VT-x support. Make sure the **Enable Intel VT-x support** option is selected in the Configuration Editor: on the **Advanced** tab of **General Options**. If you run a guest OS with VT-x enabled, the **Virtualization Mode** flag in the Parallels Desktop -> **About Parallels Desktop** -> **More Options** dialog shows *Intel VT-x*.

Virtual Machine Hardware

As we mentioned earlier, a virtual machine works like a stand-alone computer. Each VM has the following hardware:

- CPU Intel Pentium.
- A generic motherboard compatible with Intel i815 chipset.
- RAM up to 1500 MB.
- VGA and SVGA with VESA 3.0 support.
- 1.44 MB floppy disk drive mapped to an image file.
- Up to four IDE devices; each device may be either a virtual hard disk drive (from 20 MB up to 128 GB each mapped to an image file or Boot Camp partition), or a CD/DVD-ROM drive (mapped to a physical drive or to an image file).
- Up to 5 network virtual interfaces, including Ethernet virtual network card compatible with RTL8029.
- Up to four serial (COM) ports (mapped to a socket or to an output file).
- Up to three parallel (LPT) ports (mapped to output file or to a printer connected to the Macintosh computer).
- 8-port USB 2.0 and 2-port USB 1.1 controller.
- AC'97-compatible sound card. Sound recording is supported.
- A generic PC keyboard.
- A PS/2 wheel mouse.

Supported Guest Operating Systems

The current version of Parallels Desktop officially supports the following guest operating systems:

Microsoft® Windows:

- Windows Vista® Ultimate, Enterprise, Business
- Windows Server® 2003 Standard Edition SP0, SP1
- Windows Server 2003 Enterprise Edition SP0, SP1
- Windows Server 2003 Web Edition SP0, SP1
- Windows XP Professional SP0, SP1,SP2
- Windows XP Home SP0, SP1,SP2
- Windows 2000 Professional Edition SP4
- Windows 2000 Server SP4
- Windows 2000 Advanced Server SP4
- Windows NT® Workstation 4.0 SP6
- Windows NT Server 4.0 SP6
- Windows ME
- Windows 98
- Windows 95
- Windows 3.11
- Windows 3.1

Windows 2008 (Longhorn) is supported experimentally.

Linux:

- Red Hat® Enterprise Linux 5, 4, 3
- Red Hat® Linux 9, 8, 7.3
- Debian® Linux 4.0, 3.1
- Fedora™ Core Linux 6, 5, 4, 3; Fedora™ 7
- SUSE® Linux 10.2, 10.1, 10.0, 9.3, 9.2, 9.1, 9.0
- Mandrake™ Linux 10.1, 10, 9.2
- Mandriva Linux 2007
- Ubuntu® Linux 7.04, 6.10, 6.06, 5.04
- Xandros Busines 4.0
- CentOS 5

FreeBSD® Guest Operating Systems:

- FreeBSD 5.4, 5.3, 4.5, 4.1

OS/2® and eComStation™ Guest Operating Systems:

- OS/2 Warp 4.5, 4
- eComStation 1.2, 1.1

Sun Solaris® Guest Operating Systems:

- Solaris 10, 9

MS-DOS® Guest Operating Systems:

- MS-DOS 6.22

Virtual Machine Files

By default, the files of a virtual machine created with OS Installation Assistant, are placed to the folder:

`<UserName>/Documents/Parallels/<VM Name>/`, where `<VM Name>` is the name of the particular virtual machine.

Hardware configuration for a virtual machine is defined in a special configuration file having the `.pvs` extension. It contains all the information about virtual devices used by the virtual machine and files connected to those devices. A virtual machine has at least two files: a configuration file and a hard disk image file. Generally, there may be more files: a file for each additional virtual hard disk and output files for virtual ports. If the virtual machine has snapshots, they are represented by a number of files. As an exception, a virtual machine may have only one file, the configuration file - such a virtual machine can be started from a Live CD.

The following table describes the types of files that a virtual machine may have:

<code>.pvs</code>	<p>This is a virtual machine configuration file. One configuration file defines one virtual machine. Configuration file is generated when OS Installation Assistant (page 57) creates a new VM.</p> <p>One instance of Parallels Desktop can run only one configuration file, that is only one virtual machine. To run several virtual machines, you should launch several instances of Parallels Desktop.</p>
<code>.sav</code>	<p>This file is created when you suspend a virtual machine or pause it. It contains a state of the virtual machine and its applications at the moment the suspend was invoked.</p>
<code>.mem</code>	<p>This file contains memory dump for the suspended virtual machine. For the running virtual machine it is a temporary virtual memory file.</p>
<code>.hdd</code>	<p>This package (or bundle) represents a virtual hard disk of a Parallels Desktop virtual machine. When you create a new virtual machine, you can create it with a new virtual disk or you can use an existing virtual disk. You may also attach the same virtual disk to several virtual machines.</p> <p>For more information, refer to the Virtual Hard Disks topic (page 19).</p>
<code>.iso</code>	<p>This is an image file of a CD or DVD. ISO images are treated by virtual machines as real CD/DVD discs.</p> <p>For more information about <code>.iso</code> images, refer to the CD/DVD Discs and Their Images topic (page 20).</p>

.fdd	This is a floppy disk image file. .fdd image files are treated by the virtual machine as real floppy disks. For more information about .fdd images, refer to the Floppy Disk Images topic (page 21).
.txt	Serial and parallel ports can be emulated via output .txt files. See Serial Port Options (page 186) and Parallel Port Options. (page 185)

The unattended .fdd file appears in the virtual machine folder when you create the virtual machine and install the guest OS with the help of OS Installation Assistant using *Windows Express* mode. The file contains the task that controls the Windows XP or Windows Vista installation process.

For a virtual machine that has any of Windows OSES (starting from Windows 2000) installed, the following objects are also created automatically:

- *Windows Applications* folder. *This folder is for use by Parallels Desktop only.* It contains references to the Windows applications used in the virtual machine. References are used for supporting the file extensions transparency. The folder cannot be deleted when the virtual machine is running.
- *Windows Disks* folder. *This folder is for use by Parallels Desktop only.* Contains references to Windows disks available in the virtual machine.

Files of Snapshots

For a virtual machine with snapshots, in the folder where the configuration file is located, the following objects are present:

- `snapshots.xml` - This file stores the information about virtual machine snapshots.
- `Snapshots` folder - Snapshot files are placed into this folder. For each snapshot the following files are created:
 - `.pvc` file contains the copy of the virtual machine configuration file.
 - `.png` file contains the screen shot of the guest OS in case the snapshot was taken at runtime.

For each virtual disk, its `.hdd` bundle file contains an original state of the disk and the disk difference files for all snapshots that were created for the virtual machine.

Support of Virtual and Real Disks

This section lists the types of disks that can be used by Parallels Desktop virtual machines and provides basic operations that the user can perform with these disks.

Supported Types of Hard Disks

The current version of Parallels Desktop allows virtual machines to use virtual hard disks and Boot Camp partition with Windows XP /SP2 or Windows Vista installations only.

Note. A Live CD can be used with a virtual machine that has no virtual hard disk.

Virtual Hard Disks

The capacity of virtual hard disk can be set from 20 MB up to 128 GB.

Virtual hard disks can be in one of these formats: *plain* or *expanding*.

plain	The file that stores an image of a plain virtual hard disk and resides on your Mac OS X has constant size from the moment it is created. This reserves space on virtual disk even when there is no free space on the real hard disk. It also allows the guest OS to operate a little bit faster. Plain disks can be created with the help of OS Installation Assistant, in the <i>Custom</i> mode.
expanding	The file that stores an image of an expanding virtual disk and resides on your Mac OS X is small initially and grows as you add applications and data to the virtual hard disk in guest OS. In terms of the guest OS, the virtual hard disk capacity is fixed and equals to what you specified during virtual machine creation. In terms of the primary OS, the size of the virtual disk image file grows as you add new applications and data to the virtual hard disk. Using disks in this format saves space on the hard disk of your Macintosh computer.

Disks of both formats may require certain maintenance. For more information, see [Maintaining Virtual Hard Disks](#) (page 243).

Split disks

A virtual disk of either format can be a single-piece disk or a so-called *split disk*. By default, a split disk is cut into 2 GB pieces. Split disk is stored as a single `.hdd` bundle. The `.hdd` bundle for a split disk includes a number of files and one XML file that contains all the information about other files. Split disks allow faster access to the data.

Note. To change the format of the virtual disk, use Parallels Image Tool - a special utility installed together with Parallels Desktop. By default, it is installed into the `Applications\Parallels` folder on your Mac.

Boot Camp Option

With Parallels Desktop you can choose how to use your Boot Camp Windows XP/SP2 or Windows Vista installation: to boot in it natively (via Boot Camp) or via Parallels Desktop. A Boot Camp Windows partition can be used as a bootable disk or as a data disk in Parallels virtual machines.

During the installation, Parallels Desktop checks if your Macintosh computer has a Boot Camp partition with Windows XP or Windows Vista installed, and automatically creates a new virtual machine for using this partition if there is no other virtual machines on the computer.

- If the Windows partition is mounted to Mac OS X desktop, Parallels Desktop attempts to recognize the operating system installed on the partition and creates appropriate virtual machine for the recognized OS.
- If the Windows partition is not mounted to Mac OS X desktop, or if Parallels Desktop cannot recognize the operating system, it creates a Windows XP virtual machine. If you actually have Windows Vista installed on the Boot Camp partition, you should change the guest OS type for the virtual machine from Windows XP to Windows Vista in Configuration Editor (page 160).

Alternatively, you can create a new virtual machine with OS Installation Assistant for using the Boot Camp Windows partition as a bootable volume, or add the Boot Camp partition as a data disk to an existing virtual machine using Add Hardware Assistant (page 191).

Parallels Tools will be installed automatically when you boot into the Boot Camp Windows partition for the first time. Parallels Tools will not interfere with the system when you boot into it via Boot Camp.

Note. You cannot create snapshots or use **Undo Disks** feature for a virtual machine that uses the Boot Camp partition.

CD/DVD Discs and Their Images

Parallels Desktop can access real CD/DVD discs and images of CD/DVD discs.

The current version of Parallels Desktop has no limitations on using multisession CD/DVD discs. Virtual machine can play back audio CDs without any limitations on copy-protected discs.

If your Macintosh computer has a writable CD/DVD-ROM drive, you can use it to burn CD or DVD discs in a virtual machine.

Parallels Desktop uses CD/DVD disc images in ISO format (as files with `.iso` extension). Parallels Desktop can read ISO images of discs created by many third-party applications. It can also read DMG images of discs made with Mac OS X Disk Utility. When creating such images, make sure you create the *read-only* and *uncompressed* images.

If errors occur when you install the guest OS from a CD/DVD disc, try to install it from an ISO image of that disc.

Floppy Disk Images

Although most new Macintosh computers do not have floppy disk drives, Parallels Desktop virtual machines have a virtual floppy disk drive. Parallels Desktop can use floppy image files that appear to a virtual machine floppy drive as real diskettes. Parallels Desktop supports images of floppy disks as files with `.fdd` extension.

In the guest OS you may also access real diskettes using an external USB floppy drive plugged into Macintosh computer.

With Parallels Desktop, you can create an image of a blank floppy only. Parallels Desktop doesn't allow you to create images of real diskettes. For more information on creating images of floppy disks, refer to the [Creating Floppy Disk Images](#) topic (page 228).

Installing Parallels Desktop

This chapter describes the system requirements and provides the information on how to install Parallels Desktop on your Macintosh computer and how to activate it.

In This Chapter

System Requirements.....	22
Installing Parallels Desktop.....	24
Upgrading to Parallels Desktop 3.0	29
Starting Parallels Desktop.....	29
Activating Parallels Desktop.....	30
Updating Parallels Desktop.....	32
Uninstalling Parallels Desktop.....	37

System Requirements

Note. Before installing the product, make sure that your computer meets the hardware and software requirements listed in this section.

Hardware Requirements

In order to install and successfully run Parallels Desktop you should have:

- An Intel-powered Core™ Duo or Core™ Solo Mac® Mini, iMac®, MacBook™, MacBook Pro or Mac Pro.
- A minimum of 768MB of RAM. 1GB is recommended.
- About 200 MB of hard disk space on the boot volume for Parallels Desktop installation.
- Sufficient space on hard disks to allocate for virtual machines. 15 GB of hard disk space for each virtual machine is recommended.

Planning Parallels Desktop Installation

Parallels Desktop can be installed only on the Mac OS X boot volume. Parallels Desktop requires 75MB of hard disk space, while virtual machines require *much* more space. By default, Parallels Desktop is configured to place a new virtual machine into home folder of the user who created it. Home folders, as a rule, are also located on the boot volume. If you have other disk(s) or partition(s) on your Macintosh computer, you may select any of them to store your virtual machines.

Note. Working with virtual machines that are located on external USB drives is not recommended. If, nevertheless, you decide to do it, make sure that the drive is formatted as a native to Mac OS X file system.

Software Requirements

Parallels Desktop can be successfully installed if you are running Mac OS X 10.4.6 or later as your primary operating system. To check you version of Mac OS X, choose **Apple menu > About This Mac**.

Mac OS X 10.5 (Leopard) is supported experimentally.

Installing Parallels Desktop

If you purchased a boxed copy of Parallels Desktop, insert the Parallels Desktop CD into the optical drive of your Mac. Open the Parallels Desktop package and double-click **Install Parallels Desktop**.

If you purchased Parallels Desktop from the Parallels Online Store, download the latest build from Parallels Download Center <http://www.parallels.com/en/download/>. When the download is complete, open the Parallels Desktop package file. To start the installation, double-click **Install Parallels Desktop**.

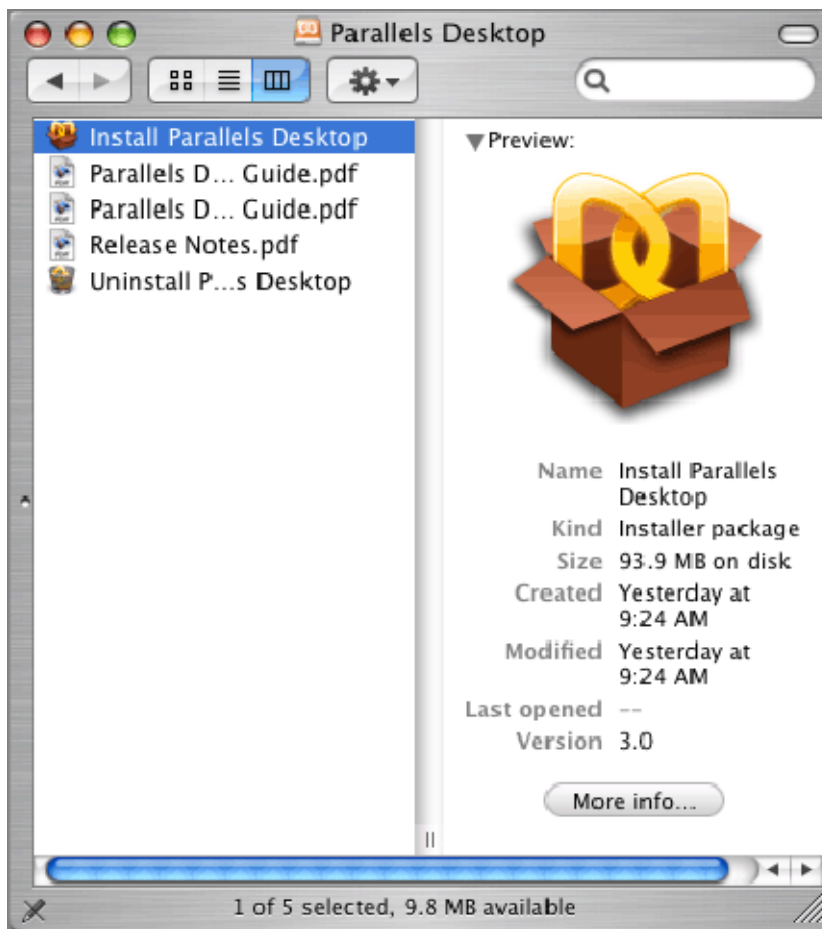

- 1 In the Introduction window, click Continue.



- 2 In the Important Information window, read the product Release Notes listing the key features of the new Parallels Desktop version. Click Print to print the document or Save to save it for future reading. When finished, click Continue.

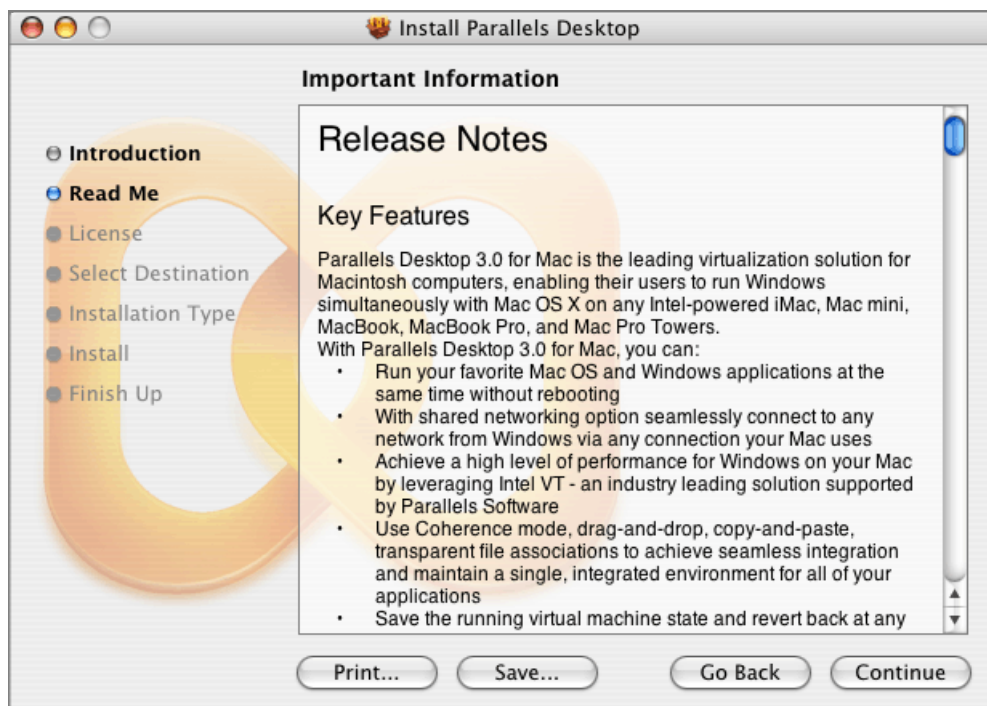

Note. You can return to the previous steps by clicking the Go Back button at any time.

- 3 In the Software License Agreement window, carefully read the Software License Agreement. We recommend to print the license agreement for your records using the **Print** button or to save it for future reading using the **Save** button. When you are ready, click **Continue**.

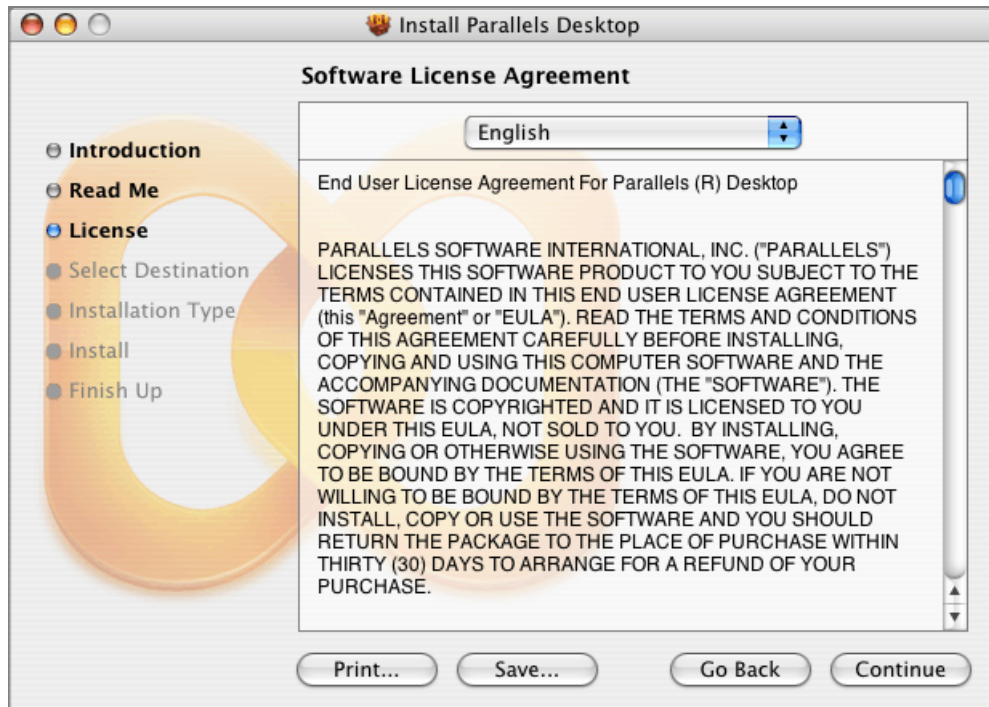

In the pop-up dialog, click **Agree** if you agree with the terms and conditions of the Software License Agreement.



- 4 In the **Select a Destination** window, select the hard disk where to install Parallels Desktop. You can install Parallels Desktop only on the boot volume, that is the hard disk where Mac OS X is installed. Other disks, if any, are unavailable for selection. Click **Continue**.



- 5 Click **Install** to start the Parallels Desktop installation, or click **Upgrade** if you are installing over the previous version of Parallels Desktop.

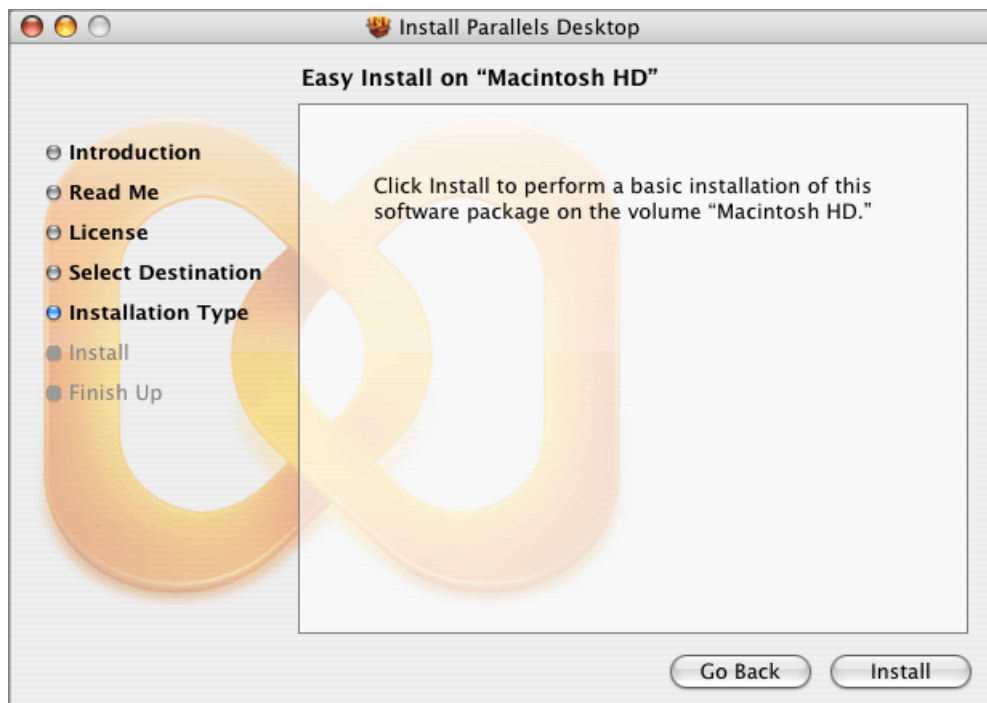

- 6 Enter your password when prompted and press **Return (Enter)**.

- 7 The installation progress is shown in the Installing Parallels Desktop window.

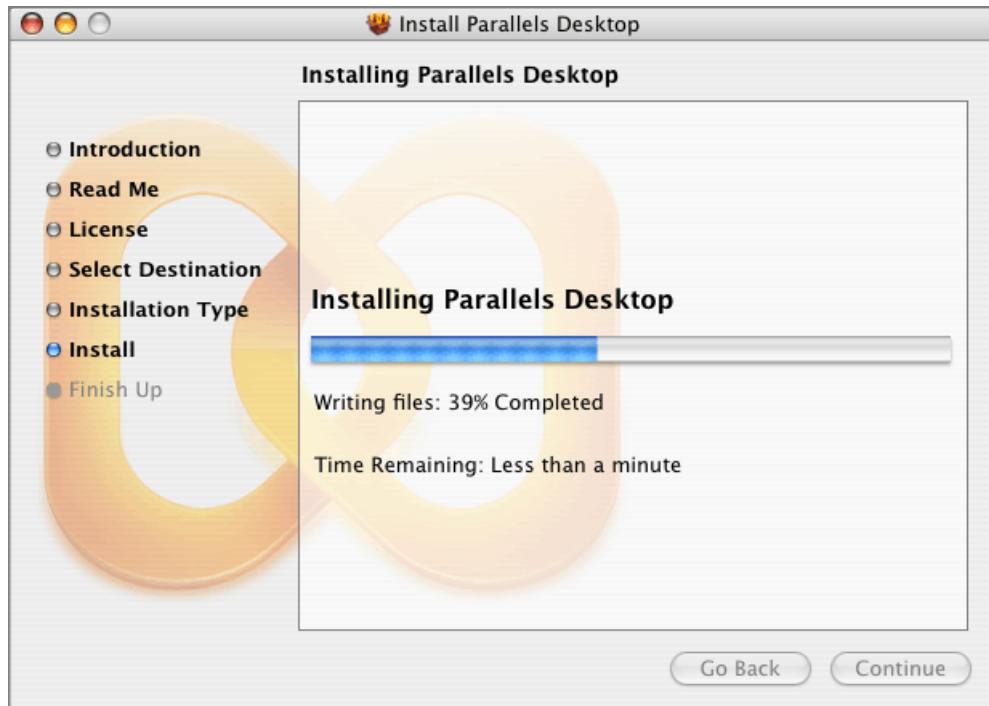

- 8 The Installer informs you that the installation was successful. To complete the installation, click Close.

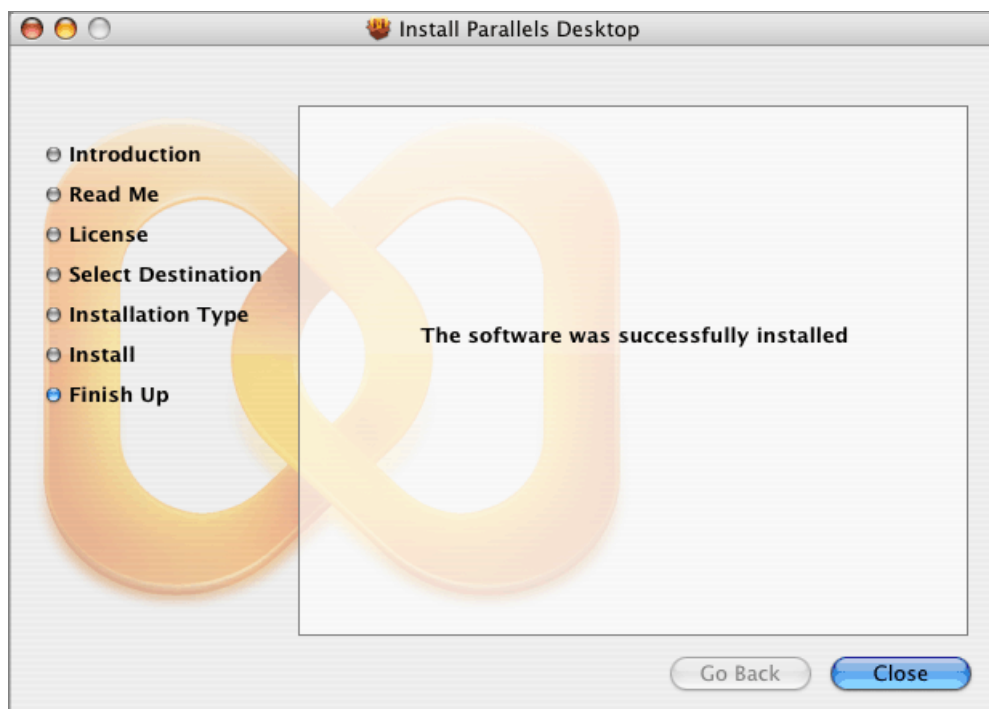

Upgrading to Parallels Desktop 3.0

Generally, the upgrading procedure for Parallels Desktop is the same as for its installation. See [Installing Parallels Desktop](#) (on page 24).

Using an Upgrade Activation Key

If you purchased an upgrade activation key for Parallels Desktop 3.0, you will be prompted to confirm that you have a valid, permanent key for the previous version:

- If you activated the previous version of Parallels Desktop with a permanent key, you will need to enter the upgrade key when installing the 3.0 version.
- If you are using a trial activation key at the moment, you will be prompted to enter both keys: a key for the previous version and the upgrade key for the 3.0 version.

Converting to the New Virtual Disk Format

Parallels Desktop 3.0 uses a new format of virtual hard disks. So, when you start an existing virtual machine after upgrading to Parallels Desktop 3.0, the virtual disks will be automatically converted to the new format.

Note. You can later convert your virtual hard disks to the old format using Parallels Image Tool included in Parallels Desktop package. It is automatically installed together with Parallels Desktop and can be found in the `Applications\Parallels` folder on your Mac.

Upgrading Parallels Tools

Parallels Tools will be upgraded automatically once the virtual machine is started.

Starting Parallels Desktop

To start Parallels Desktop:

- In the Finder, open `Applications -> Parallels` and double-click the Parallels Desktop icon



If you want to add Parallels Desktop alias to the Dock, just drag its icon from any Finder window to the Dock; you'll be able to open the application at any time by simply clicking its icon.

To remove Parallels Desktop icon from the Dock, just drag it from the Dock.

Warning. You must activate your copy of Parallels Desktop with an activation key (temporary or permanent) before you can use it.

Activating Parallels Desktop

To run Parallels Desktop, you should activate it with an activation key. If you purchased the box version of the program in a retail store, you can find the activation key printed on the installation CD sleeve. If you purchased the program online, you have received the activation key by e-mail. Also, you can get a trial activation key valid for a certain period of time if you want to evaluate the program before buying it.

Activating Your Copy of Parallels Desktop

To activate Parallels Desktop:

- 1 Choose **Activate Product** from the **Help** menu.
- 2 In the **Activate Product** dialog, type the activation key into the **Activation Key** field. Specify your name and the name of your company in the **User Name** and **Company Name** fields. These fields are optional. When you are finished, click the **Activate** button.

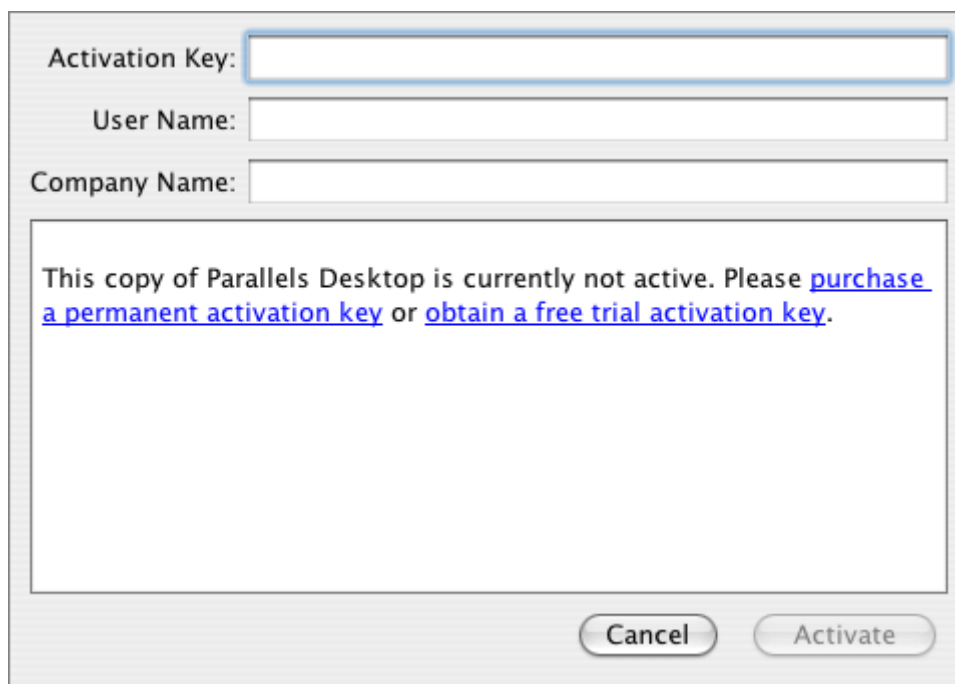

Activation Key:

User Name:

Company Name:

This copy of Parallels Desktop is currently not active. Please [purchase a permanent activation key](#) or [obtain a free trial activation key](#).

Cancel Activate

Now that your copy of Parallels Desktop is activated, you can create, configure, and run virtual machines.

Getting Trial Activation Key

After you download Parallels Desktop from Parallels Download Center (<http://www.parallels.com/en/download>), follow the steps below:

- 1 Select **Activate Product** from the **Help** menu.
- 2 In the **Activate Product** dialog, click the “**obtain a free trial activation key**” link.

Note. At Parallels Download Center you can get a trial activation key for USA version of Parallels Desktop only.

- 3 In the User Registration Form dialog, specify your e-mail address and your name. The Company Name field is optional. If you want to receive news from Parallels, select I want to receive news from Parallels to my e-mail.

User Registration Form

Required information Optional information

Please fill registration form and click **Register** in order to receive a free trial activation key by e-mail. Alternatively click **Register On Site** if you prefer to register via our Web site.

Login Information

E-mail *:

Personal Information

User Name *:

Company Name:

I want to receive news from Parallels to my e-mail

Register On Site Cancel Register

- 4 You can provide additional information on the **Optional** tab.
- 5 Finally, click the **Register** button to send this information to Parallels. A free trial activation key will be sent immediately to the e-mail address you provided.

If you want to register online at the Parallels web site, click the **Register On Site** button. You will receive a free trial activation key by e-mail after you fill out and submit the online form.

When your free trial activation key expires, you will need to get a permanent activation key.

Getting Permanent Activation Key

To purchase an activation key:

- 1 Choose **Activate Product** from the **Help** menu.
- 2 In the **Activate Product** dialog, click the **purchase a permanent activation key** link to open Parallels Online Store where you can purchase an activation key.

About Registration

After you have activated your copy of Parallels Desktop with a permanent activation key, the next time you start Parallels Desktop you will be asked to register it. When you see the message shown below, click the **Register** button. The online user registration form will open in your Web browser. We will use your contact information only to send you notifications about our new updates and products.



Updating Parallels Desktop

Parallels Desktop includes an updating feature that helps you keep your Parallels Desktop installation up-to-date. You can use the update feature only if your computer is connected to the Internet.

Update checks can be performed either *automatically* or *manually*.

- We recommend that you turn on *automatic* updating to be notified when an update is available. Parallels Desktop will regularly check for updates available and inform you about them.
- In addition to automatic updating, you can start the updating *manually* at any time.

Automatic Updating

To use the automatic updating feature, your Macintosh computer should have a stable Internet connection.

Configuring Parallels Desktop

To configure Parallels Desktop:

- 1 Choose **Check for Updates** from the **Help** menu. You will see the following dialog:

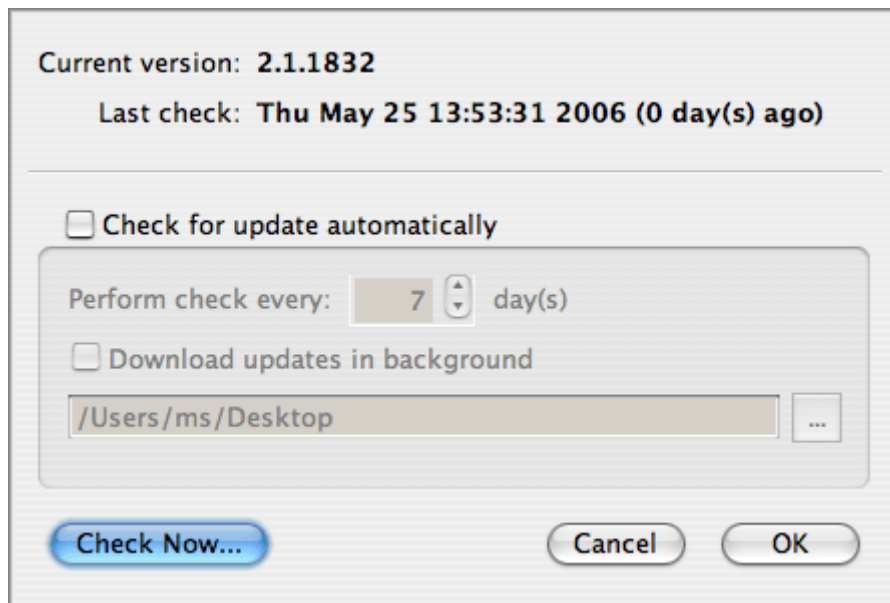

- 2 Select **Check for update automatically**.
- 3 Specify the frequency in the **Perform check every day(s)** field. With these options set, Parallels Desktop will access the Parallels server and notify you when an update is available.

- 4 If you want Parallels Desktop to download the updates automatically, select **Download updates in background** and specify the folder where the updates will be placed.

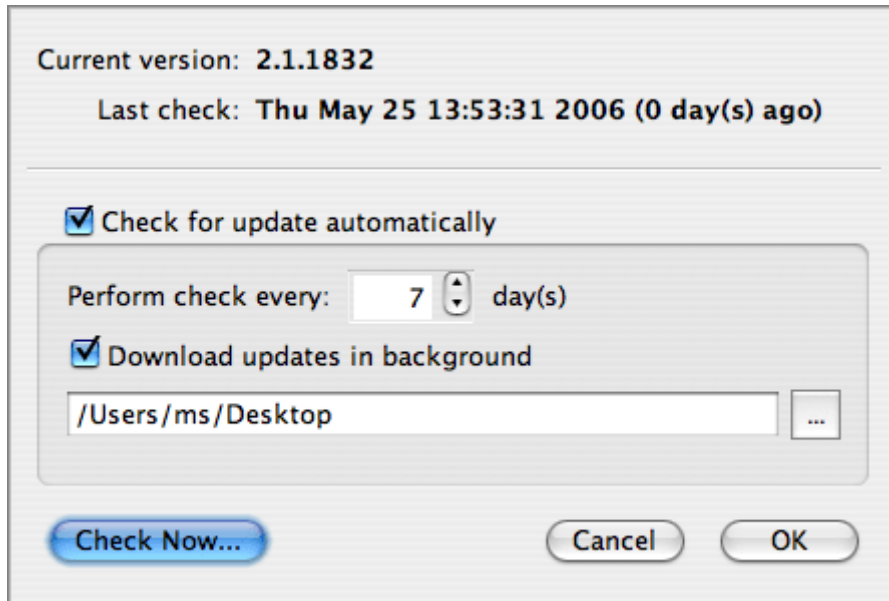

- 5 Click OK to close the dialog and apply new settings.

After this:

- If you have not selected **Download updates in background**, you will be notified of an existing update by the dialog shown in step 3 of Manual Updating (page 34). To complete updating, follow the rest of the steps in this section.
- If you have selected **Download updates in background**, you will be notified of an update downloaded by the dialog shown in step 4 of Manual Updating (page 34). To complete updating, follow the rest of the steps in this section.

Manual Updating

- 1 Choose **Check for Updates** from the Help menu. You will see the following dialog:

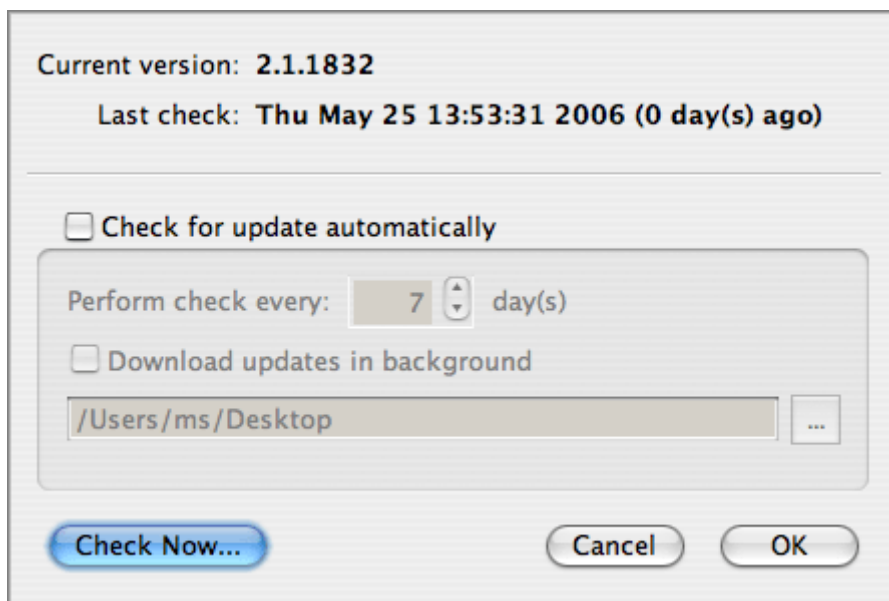

Settings on this dialog are used for auto-updating and are discussed in the previous topic, Auto-Updating Parallels Desktop (page 33).

To proceed with manual updating, click **Check Now**.

- 2 The Updater accesses the Parallels Desktop web server and compares available updates with the installed version. If a more recent version is not found, you will see the following message:

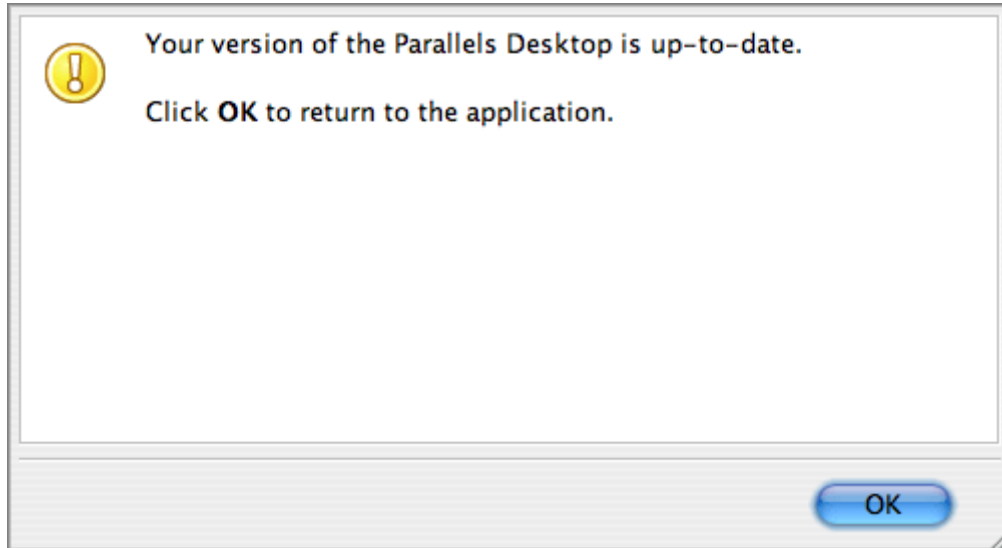

- 3 If the Updater finds one or more later versions, they are listed in the following dialog. Choose one and click the **Download** button to start downloading.

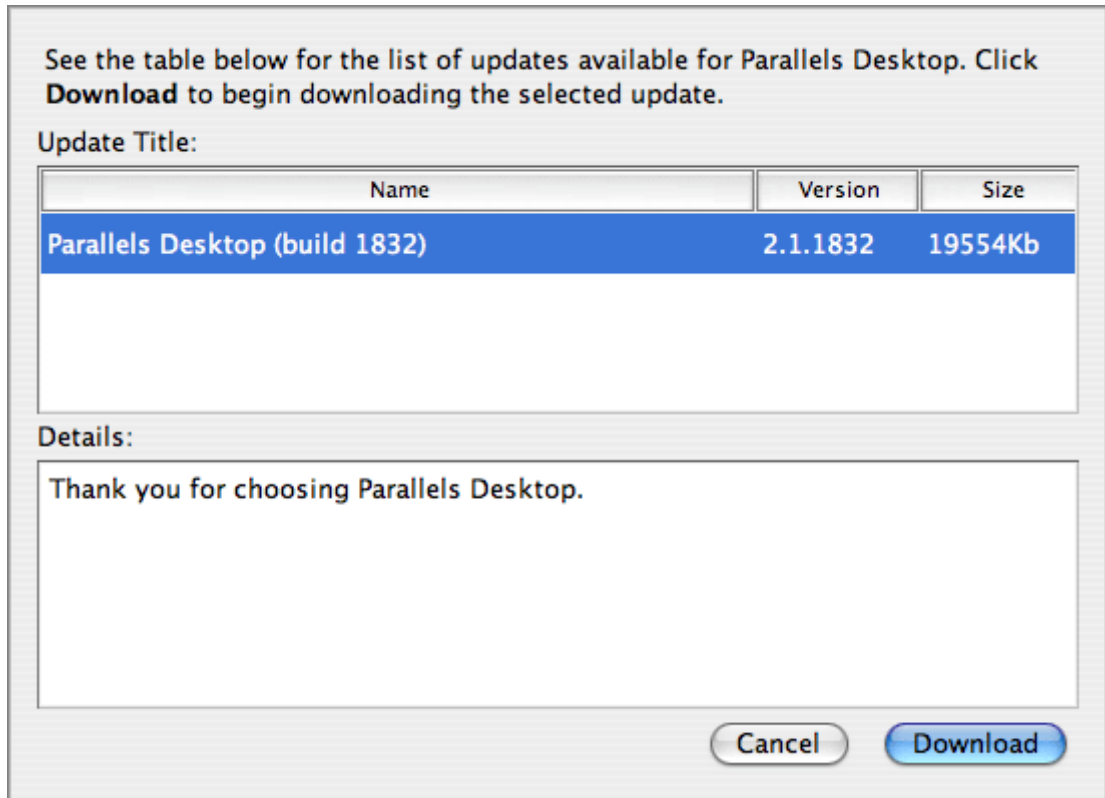

- 4 After the update is downloaded, you will see the following message. To install the update, click **Quit Application** and follow the same steps as when Installing Parallels Desktop (on page 24).

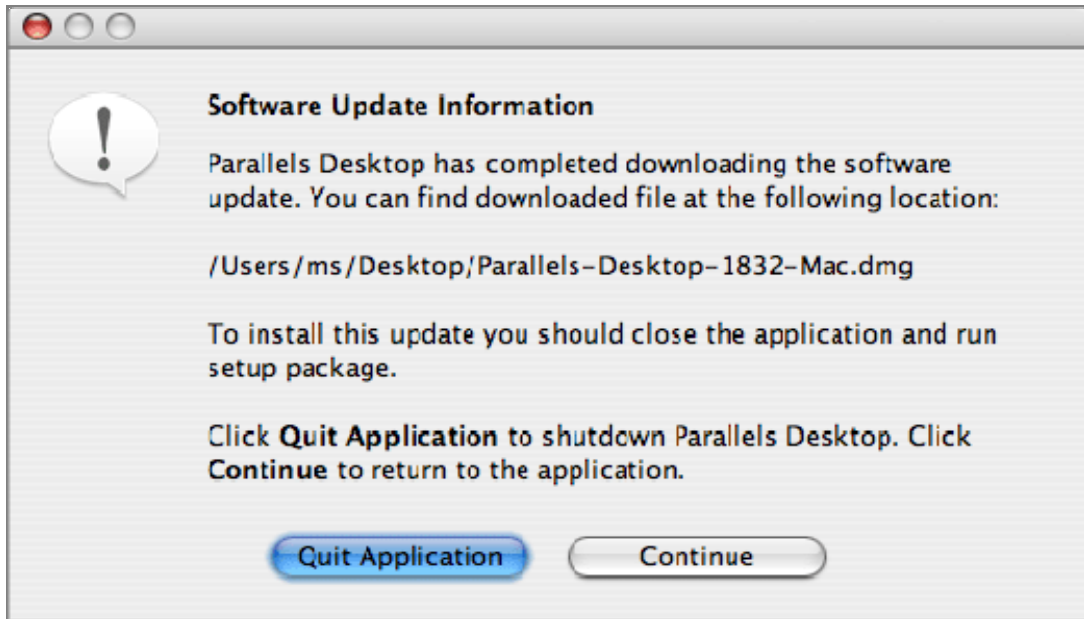

Uninstalling Parallels Desktop

To uninstall Parallels Desktop:

- 1 Locate and open the "Parallels Desktop 3.0.XXXX Mac.dmg" file that you used to install Parallels Desktop. Click Uninstall Parallels Desktop.

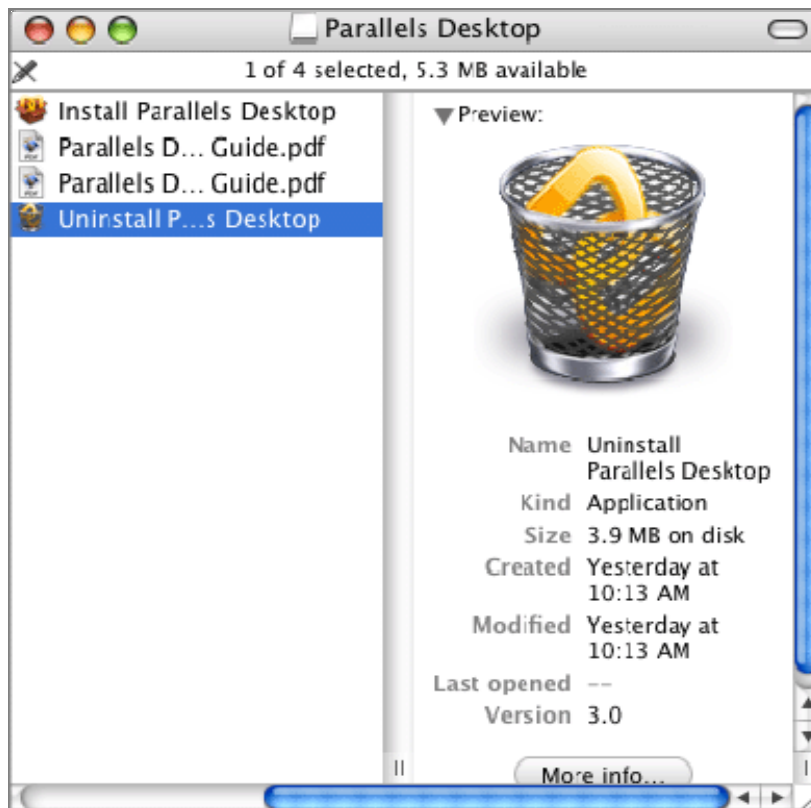

- 2 In the next dialog click Continue.

Enable the check box to delete all SmartSelect (page 210) file associations from your computer together with Parallels Desktop.



In the next dialog click **Uninstall**.



- 3 Enter your password when prompted and press Return (Enter).



- 4 The Uninstaller removes Parallels Desktop from your computer, and displays the following dialog. Click **Finish**.

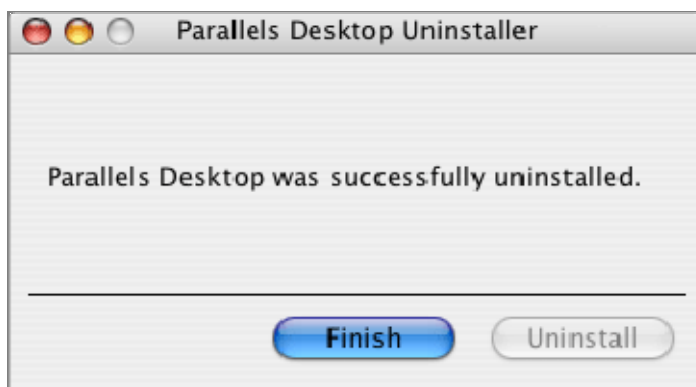

Interface Basics

This chapter provides the information about Parallels Desktop main window and its controls including the Parallels Desktop menu.

In This Chapter

Main Window	40
Configuration Editor	48
Menu	49
About Parallels Desktop Dialog.....	50
More Information.....	51
Making Screen Shots	52

Main Window

This section provides the information on Parallels Desktop main window: different view modes and controls.

When you start Parallels Desktop, its main window displays the **Select virtual machine** dialog with a list of virtual machines available on your computer. When you select an existing virtual machine and click **Select**, the Configuration Page of the selected virtual machine is displayed.

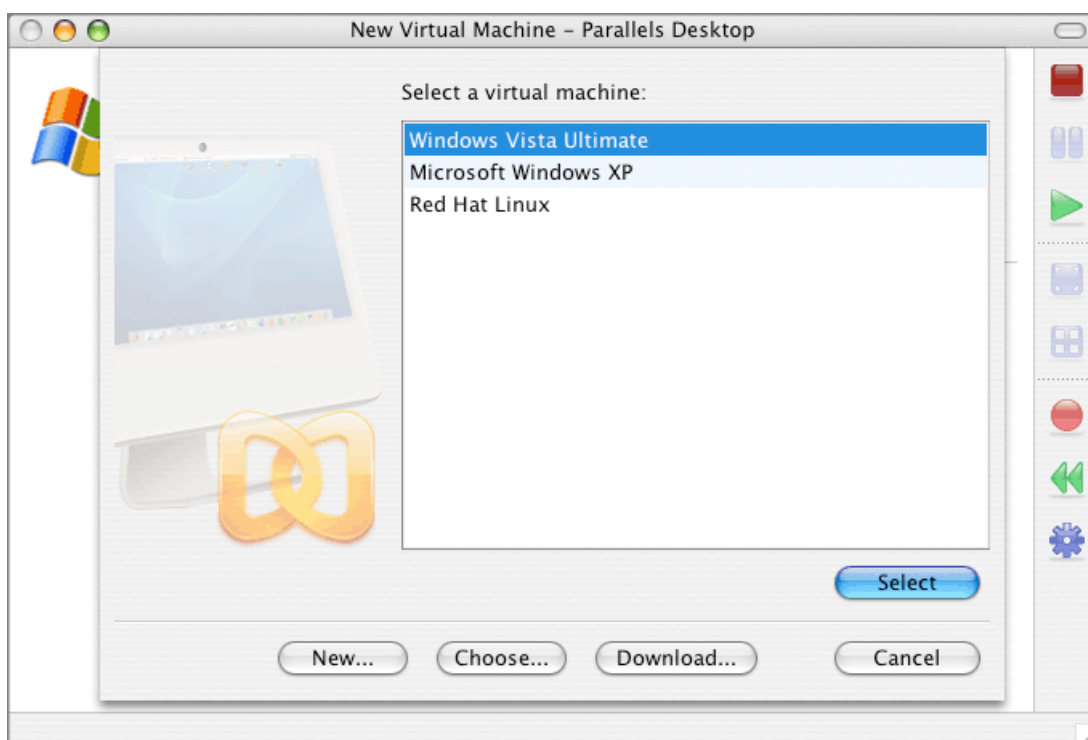

Note. If you have no virtual machines on your Macintosh computer, then on Parallels Desktop startup, OS Installation Assistant appears. It will help you create a new virtual machine and install an operating system in it. For details, see the OS Installation Assistant topic (page 56).

The main window of Parallels Desktop displays:

- **Configuration page** of the selected virtual machine when the machine is not started. To learn more, see the Configuration Page topic (page 42).
- **Single Window.** When you start the virtual machine, main window changes to guest OS window that acts as the virtual machine's display. Single Window mode is available only when the virtual machine is running.

The main window has the following visual controls:

- **Title bar** located on the top of the Parallels Desktop window;
 - To see the path to the currently open virtual machine, click the Parallels Desktop icon on the title bar while pressing the Command key.
 - To create an alias (shortcut) for the virtual machine, drag the Parallels Desktop icon to the desktop or into the Dock while pressing Command+Option (Alt) keys.

- **Toolbar**; for details, see [Toolbar](#) (page 45).
- **Status bar** at the bottom of the window is available only when the virtual machine is running. The Status bar indicates the status of the virtual machine and the status of its devices. For more information, see the [Status Bar](#) topic (page 47).

Select Virtual Machine Dialog

Whenever you start Parallels Desktop, it opens with the **Select virtual machine** dialog over the Configuration Page of a new blank virtual machine.

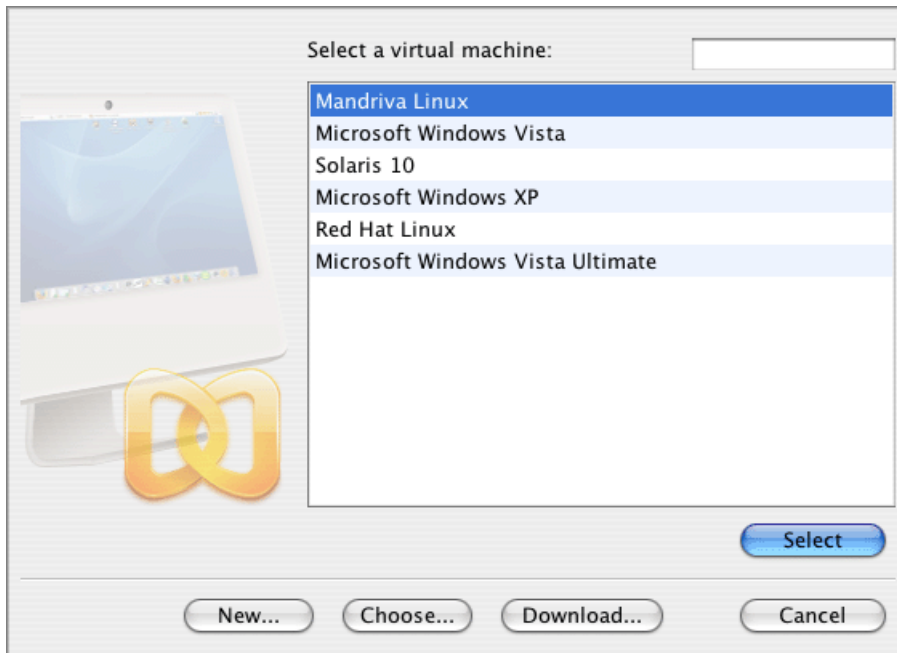

The **Select virtual machine** dialog contains the following items:

- The list of existing virtual machines. The virtual machines are listed by their names, not pathnames. The names of the open virtual machines are grayed out and cannot be selected.
- The **Select** button. Click it to open the virtual machine selected in the list.
- The **New** button. Click it to start OS Installation Assistant.
- The **Choose** button. Click it to locate a virtual machine that is not in the list (on an external USB storage, on the network).
- The **Download** button. Click it to get to the web page of Parallels Virtual Appliances Library <http://ptn.parallels.com/en/ptn/dir>, choose a virtual appliance and download it. Parallels Virtual Appliances are ready-to-use virtual machines, specially configured for running particular applications.

Point the cursor to a virtual machine in the list and view the description in a pop up help tag. The description for a virtual machine can be provided on the **General Options** tab in **Configuration Editor**.

If the list of virtual machines includes more than 5 items, the **Search** field at the top of the **Select virtual machine** dialog appears. Type any string (not more than 8 symbols) that the name of the desired virtual machine contains. As you are typing it, Parallels Desktop filters virtual machine names and displays in the list only those machines whose names match the string.

Note. The name of the virtual machine can be changed in **Configuration Editor**, see the **General Options** (page 160) topic.

Configuration Page

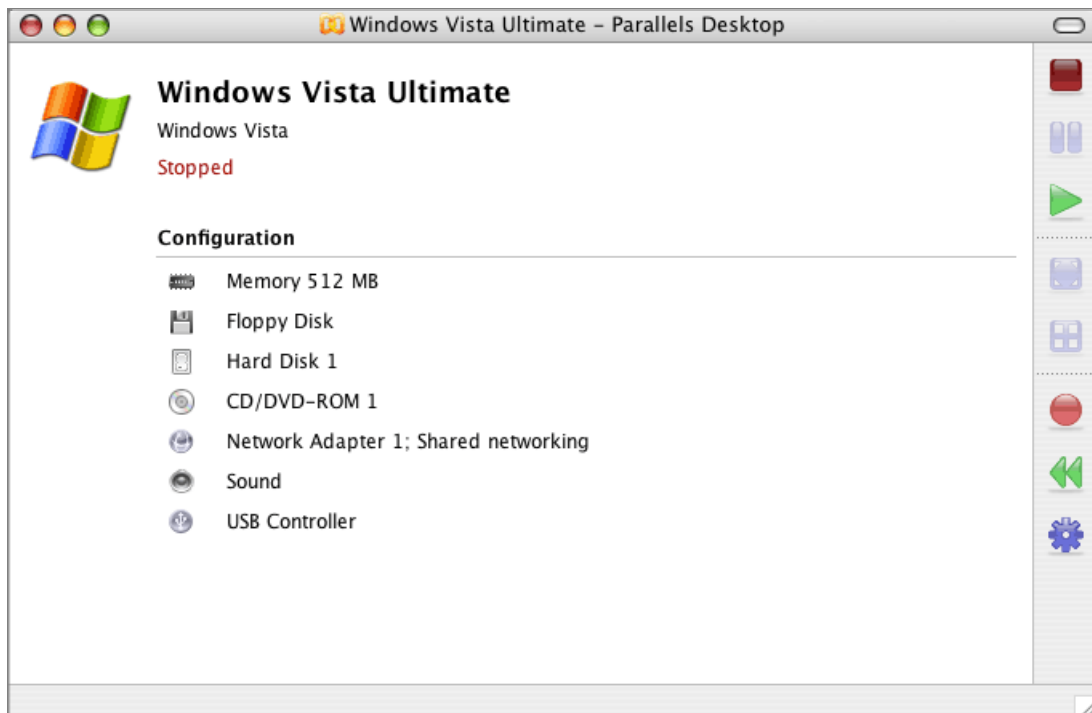

When you open an existing virtual machine, its Configuration Page is displayed. The upper part of the page displays the virtual machine name, the type of the guest operating system (regardless whether it is installed or not), and the virtual machine status (Running, Stopped, Paused).

Configuration

The lower part of the main window titled **Configuration**, provides the information about virtual machine configuration: memory, hard disk and other devices connected to the virtual machine.

To edit the virtual machine configuration or view its details, click the **Configuration** title or any device link in the list. This will open Configuration Editor (page 159) (available only when the virtual machine is not running).

When the guest OS is running, Configuration Page is available for viewing only. Links are disabled.

To open Configuration Page

Choose **VM Configuration** from the **View** menu.

If your virtual machine is configured to start up when you select it in the **Select virtual machine** dialog or when you click its alias, to open Configuration Page do one of the following:

- Start Parallels Desktop. While pressing the **Command** key in the **Select virtual machine** dialog highlight the desired virtual machine and click the **Select** button.
- While pressing the **Command** key, double-click the virtual machine alias.

Guest OS Window

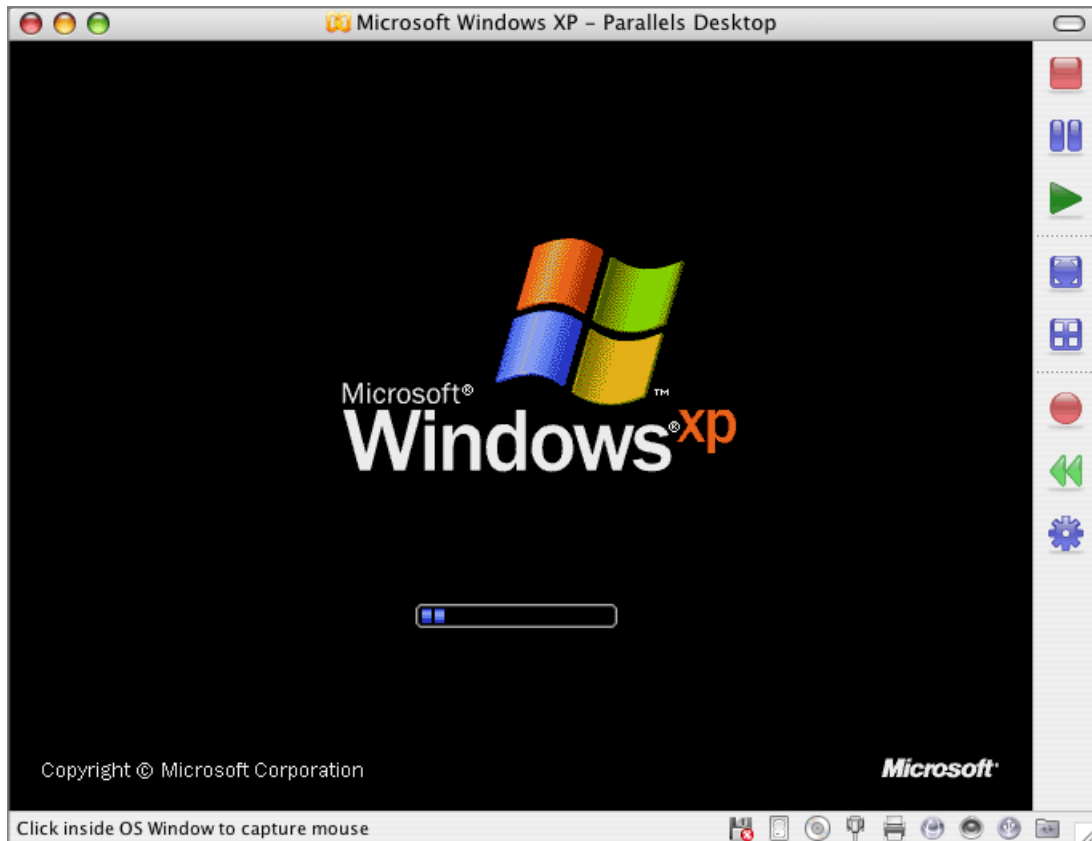

You can interact with a running virtual machine via its guest OS window in Single Window mode. When you start the virtual machine, the guest OS window transforms from Configuration Page to Single Window mode. If you have a guest operating system installed, you will see the booting process as it would be displayed on a screen of a physical computer. All toolbar buttons and many of the menu commands become enabled.

You also can resize the virtual machine window as you would do with any other application window by dragging its right corner. Resolution is being changed automatically in Windows (starting Windows 2000) and in most Linux operating systems.

When the guest operating system is running, you can switch between several display modes of the guest OS window:

- **Full screen.** For detailed information see [Switching to Full Screen](#) (page 107).
- **Coherence.** For detailed information see [Switching to Coherence](#).
- **Single Window.**

Switching to the Single Window mode

- When in full screen mode, press **Control+Option** to display the Parallels Desktop menus and choose **Single Window** from the **View** menu.
- When in Coherence mode, point to any Windows application to display the Parallels Desktop menus in the menu bar and choose **Single Window** from the **View** menu.

Toolbar









The toolbar buttons are used to control the virtual machine.





Most of the toolbar buttons become enabled only when you start the virtual machine. If you click a toolbar button, it becomes visibly pressed.

The first three buttons control the virtual machine. Two buttons of the next group control the display mode of Parallels Desktop window. The buttons of the last group let you save states of the virtual machine and roll back the virtual machine to a specific state.

The toolbar has the following buttons:

-  - **Stop Virtual Machine** button; forces the virtual machine to stop. It is recommended to stop virtual machine by shutting down the guest OS, not by using this button.
-  - **Pause Virtual Machine** button; pauses the virtual machine. The window of a paused virtual machine will be grayed out, and all processes will be stopped.
-  - **Start Virtual Machine** button; starts the virtual machine.
-  - **Full Screen Mode** button; switches the virtual machine to full screen mode, so that no Mac OS X controls are present on the screen.
-  - **Coherence** button; switches Parallels Desktop window to Coherence.
-  - **Create Snapshot** button; when clicked creates a snapshot for the virtual machine.
-  - **Revert to Last Snapshot** button; rolls back the changes made to the virtual machine since the moment the last snapshot was made.
-  - **Snapshot Manager** button; opens Snapshot Manager. For more information refer to Working with Snapshots (page 146).

When the virtual machine is stopped, only the **Start Virtual Machine** , **Create Snapshot**  and **Snapshot Manager**  buttons are enabled.

When the virtual machine is running, you can switch it between two view modes: Full screen and Coherence.

Toolbar Position

By default, the toolbar is placed to the right of the Parallels Desktop window. You may place it to the left or to top of the window if you wish to. Parallels Desktop will remember the toolbar position next time you launch the application. For how to change the toolbar position, see the Main Window Options topic (page 112).

If you don't see the toolbar in the Parallels Desktop window, click the  button in the upper right corner of the Parallels Desktop window.

Toolbar Buttons

There are several pre-defined sets of toolbar button icon sets, among them: *Standard* and *Modern*. You can use any of them or create and add your own set of icons. For more details, see the Adding New Icon Set for Toolbar Buttons topic (page 113).

On the picture below, you can see the *Modern* set of buttons.











Status Bar



The status bar displays the devices information when the virtual machine is running. The left part of the status bar displays tooltips for devices currently pointed by the cursor or other messages while the right side of the status bar displays the devices icons.



The following devices have icons on the status bar:

- hard disk 
- CD/DVD-ROM 
- floppy disk drive 
- network adapter 
- serial port 
- parallel port 
- sound device 
- shared folders 
- USB controller 

When a device is used, a colored circle on its icon indicates its state:

- green circle  when reading is being performed,
- orange circle  when writing is being performed.

If a device can be connected or disconnected at runtime (actually, most of the devices can be), this can be done using the device's shortcut menu. Click the device icon to display its shortcut menu and select the command. The picture below shows the shortcut menu for the CD/DVD-ROM drive.

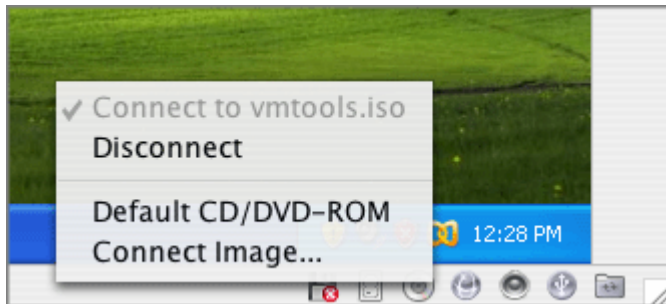

You can also connect CD/DVD discs or images of discs to the virtual machine's CD/DVD-ROM drive or connect a floppy image to its floppy drive in the following way: drag the required image file over the CD/DVD-ROM drive icon on the Parallels Desktop status bar. For more information, please refer to the Changing Configuration at Runtime section (page 127).

Configuration Editor

The configuration of an existing virtual machine displayed on the configuration page can be changed in the Configuration Editor.

To open Configuration Editor do one of the following:

- open Configuration Page and:
 - click the Configuration link (General Options page will open).
 - click any of the devices in the list (the Configuration Editor will be opened on the particular device page).

- select **VM Configuration** from the **Edit** menu.

Note. When the virtual machine is running, Configuration Editor is not available. All the links on the Configuration Page are disabled, and **Virtual Machine** command on the **Edit** menu is disabled.

For more detailed information see the **Editing Virtual Machine Configuration** (page 159) section.

Menu

Menus for Parallels Desktop contain all the controls available for Parallels Desktop and its virtual machines.

There are the following menus:

- **Parallels Desktop** menu displays the **About Parallels Desktop** dialog and lets you set Preferences.
- **File** menu lets you perform operations with virtual machines, such as create a new VM, open, delete, or clone one of the already existing virtual machines. It also includes the **Import** command to migrate the information from other computers or virtual machines.
- **Edit** menu lets you edit the virtual machine configuration.
- **View** menu includes commands for displaying the Parallels Desktop main window as Configuration Page or as Single Window, the guest OS window can be switched to full screen, Coherence or to Single Window mode. You also can customize how you view the toolbar and set some Coherence mode options.
- **Actions** menu includes basic virtual machine starting and stopping commands, commands for installing Parallels Tools, Kaspersky Internet Security and command for launching the built-in utility Parallels Compressor. For Windows XP virtual machines it also includes the **Prepare for Windows Vista Upgrade** command. The **Actions** menu also includes the **Snapshots** section.
- **Devices** menu allows connecting or disconnecting devices and changing their options. Some of the options are available only when the virtual machine is running.
- **Applications** menu enables you to manage your shared Windows and Mac applications and configure file extension associations with SmartSelect (page 210). To view and access this menu, you must install Parallels Tools.

Note. The **Applications** menu is available only for Windows 2000/XP/2003/Vista guest OSes.

- **Help** menu opens Parallels Desktop Online Help or Quick Start Guide, lets you activate the product and check for updates.

Parallels Desktop Shortcut Menu

Parallels Desktop icon placed in the Dock has a shortcut menu with the following commands: **New**, **Open**, **Preferences**, **Keep in Dock**, **Open at Login**, **Show in Finder**, **Hide** and **Quit**. It also shows the name of running virtual machine associated with the alias.

Right-click the Parallels Desktop icon to open this menu.

If a Windows XP/2003/Vista virtual machine is running, you will also see the **Windows Start** menu and **Applications** options in the shortcut menu.

About Parallels Desktop Dialog



To open the dialog, choose **About Parallels Desktop** from the **Parallels Desktop** menu.

The upper part of the **About Parallels Desktop** window provides the following information:

- the number of the build you are using
- the full name of the vendor and link to its web site
- copyright and trademark information

Licensing Information. Displays your type of activation and other activation information.

Support Information. Contains the contact information of the Parallels technical support group.

More Info button. Opens the dialog with details of your license and other information.

Buy Online and/or **Evaluate** buttons are displayed only if you have a trial activation or did not activate your copy at all. If you have activated the program with a permanent activation key, these buttons are not displayed. See **Activating Parallels Desktop** for further information (page 30).

More Information

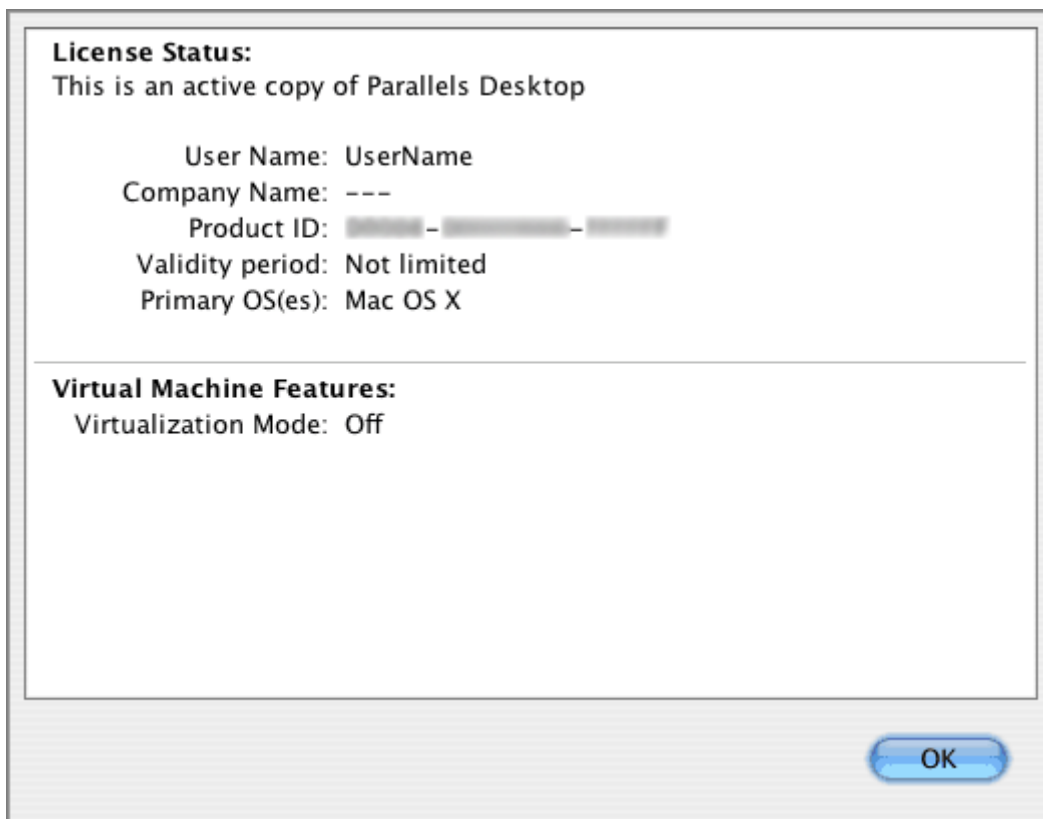

License Status:

- **User Name** and **Company Name** fields display the information you entered in the **Activate Product** window.
- **Product ID** displays the identification number of your copy of Parallels Desktop - its license number.

Scope of your license:

- **Validity period** shows the date until your license is valid.
- **Primary OS(es)** indicates that only Mac OS X as a primary operating system is allowed by your license.

Note: The same license information is displayed in the **Activate Product** window. See **Activating Parallels Desktop** (page 30).

Virtual Machine Features:

This area contains **Virtualization Mode** indicator that is active only when the guest OS is running. Otherwise it is set to **Off**.

- If you are running virtual machine with VT-x support enabled, **Virtualization Mode** has the Intel VT-x value.
- If you are running virtual machine with VT-x support disabled, **Virtualization Mode** indicates the acceleration level, that is set on the **Advanced** tab of **Configuration Editor**. All guest OSes, except Windows NT/2000/XP/2003/Vista, run in *Software mode 0*. Windows NT/2000/XP/2003/Vista guest OSes start with *Software mode 0*, then switch to *Software mode 1* and, when **Acceleration Level** is set to **High**, to *Software mode 2*. See **Configuring Virtual Machine, Advanced tab** (page 163).

Making Screen Shots

If you want to make a screen shot of the guest operating system when it is running, choose **Make Screen Shot** from the **Actions** menu. The first screen shot file will be named `Parallels Picture.png` and placed on Mac OS desktop, the next screen shots will have the same name with an appropriate number added.

Creating a Virtual Machine

This chapter describes how to create a new virtual machine and install a guest operating system. The chapter includes an overview of the process and complete how-to instructions.

In This Chapter

Overview.....	53
Typical Configurations.....	55
OS Installation Assistant.....	56
Installing Guest OS	74
Capturing and Releasing the Keyboard and Mouse Input.....	83
Installing Parallels Tools.....	84
Uninstalling Parallels Tools in Windows Guest OS	97
Uninstalling Parallels Tools in Linux	97
Updating Parallels Tools	98

Overview

Generally, the process of creating a virtual machine consists of several steps:

- 1 Creating a virtual machine configuration.** It's like building a real computer from hardware components. This step is performed by using OS Installation Assistant (page 57). In *Windows Express* and *Typical* modes, OS Installation Assistant creates a virtual machine with configuration typical for the selected guest OS. To create a virtual machine with other than typical configuration, choose *Custom* mode. For details see Typical configurations below.
- 2 Installing a guest operating system.** When you have got the computer's hardware, you need an operating system to control this hardware. For Windows XP and Windows Vista virtual machines, OS Installation Assistant creates a virtual machine configuration and installs an operating system for you automatically. For other guest operating systems, OS Installation Assistant creates a virtual machine configuration and starts the installation that you continue by yourself. For how to install the guest OS in other cases, see the notes on Installing Guest OS (page 74).
- 3 Installing Parallels Tools in the guest OS.** Parallels Tools are available for most of the Windows and Linux OSes, and some tools are available for Solaris, OS/2, and eComStation as well. For more information, refer to the Installing Parallels Tools topic (page 84).

After completing these steps you may proceed with "fine tuning" of the virtual machine, such as setting up shared folders, adjusting screen resolution if needed, and installing applications.

Note. For Windows XP and Windows Vista guest operating systems, Kaspersky internet Security is available from the **Actions** menu. To install it in the guest OS, choose **Install Kaspersky Internet Security** from the **Actions** menu.

Typical Configurations

A typical virtual machine includes the following *basic* virtual hardware:

- memory
- hard disk drive
- floppy drive
- CD/DVD-ROM drive
- network adapter
- sound device (except FreeBSD and MS-DOS virtual machines)
- USB controller (Windows 98/ME/2000/XP/2003/Vista and all of the Linux typical virtual machines)
- serial port (OS/2 virtual machine)
- parallel port connected to the printer set as default in Mac OS (Windows 95/98/ME/NT/XP/2003/Vista virtual machines). If Parallels Desktop detects no printers connected to the Macintosh computer, it doesn't add a parallel port to virtual machine configuration.

Note. When the virtual machine is created, you can add hardware with the help of Configuration Editor.

Amounts of memory and hard disk sizes vary for different guest OSes. Refer to the table below for the memory amount and the hard disk size that a typical virtual machine will have for the particular guest operating system. The virtual hard disk for typical virtual machines is always created in expanding format.

Operating systems	RAM, MB	HDD, GB
Windows Vista, XP	512	32
Windows 2003	384	32
Windows 2000	256	32
Windows ME/98	256	8
Windows NT	128	8
Windows 95	128	2
Windows 3.11	64	2
Linux	256	32
FreeBSD	256	32
OS/2 Warp 4	128	2

OS/2 Warp 4.5 eComStation	256	6
other OS/2	128	2
Solaris	256	32
MS-DOS	32	2
Other guest OSes	256	8

OS Installation Assistant

This section describes how to use the main tool for creating a virtual machine - OS Installation Assistant.

To start OS Installation Assistant do one of the following:

- Choose **New** from the **File** menu.
- Click the **New** button in the **Select virtual machine** dialog that opens on Parallels Desktop startup.

Overview

The assistant offers several installation modes. You can choose the mode that better fits your needs or your experience with Parallels Desktop. Regardless of what method you select, you will be able to change the configuration of the virtual machine later using the Configuration Editor (page 159).

Windows Express Installation

This installation mode is available only for two guest operating systems: Windows XP and Windows Vista. OS Installation Assistant not only creates a virtual machine configuration, it automatically installs the guest OS using some default options. It is the easiest way to get a new virtual machine. You only need to insert an installation disc with Windows XP or Windows Vista. See Express Installation (page 58). In this mode, virtual machines are created with typical configurations (see Typical Configurations (page 55) for details) and placed to the default folder (see below).

If you have a printer connected to your Macintosh computer which is set as a default printer, OS Installation Assistant will connect it via parallel port to the virtual machine.

After installing the operating system, the assistant automatically installs Parallels Tools.

Typical Installation

Typical Installation is designed for new users and for fast virtual machine creation. You only have to specify the type and version of the guest operating system that will be installed, and where to store the virtual machine files. OS Installation Assistant creates a typical (for the selected guest OS) virtual machine configuration and starts the installation of the guest OS as interactive installation. See Typical Installation (page 62).

Custom Installation

Custom installation is intended for experienced users only. It allows the user to create configurations other than typical ones. In this installation mode, the user is prompted to specify such options for the basic hardware, as the amount of RAM, a size and format of a virtual hard disk, and networking option. Additional devices can be added later using the Configuration Editor (page 159). After OS Installation Assistant creates a virtual machine configuration, it starts installing the guest OS if such option is selected. See Custom Installation (page 67).

Default Folder for Virtual Machines

By default, Parallels Desktop is configured to place a new virtual machine into home folder of the user who created it:

```
/<userName>/Documents/Parallels/ ,
```

where <userName> stands for the user's home folder.

However, you can select other folder as a default folder for the virtual machines.

To specify another default destination for saving virtual machines do the following:

- 1 Choose Preferences from the Parallels Desktop menu.
- 2 On the General tab of the Preferences window, specify the destination volume and a folder for virtual machines in the Default folder for virtual machines field. It will be used as a default location.

Note. You can specify a folder for a virtual machine when creating it. An existing virtual machine can also be moved to a different folder after it is created.

Windows Express Installation

- 1 Start Parallels Desktop. Click the New button in the Select virtual machine dialog or select New from the File menu. The Welcome window of OS Installation Assistant appears.
- 2 Select the Windows Express option. Click Next.

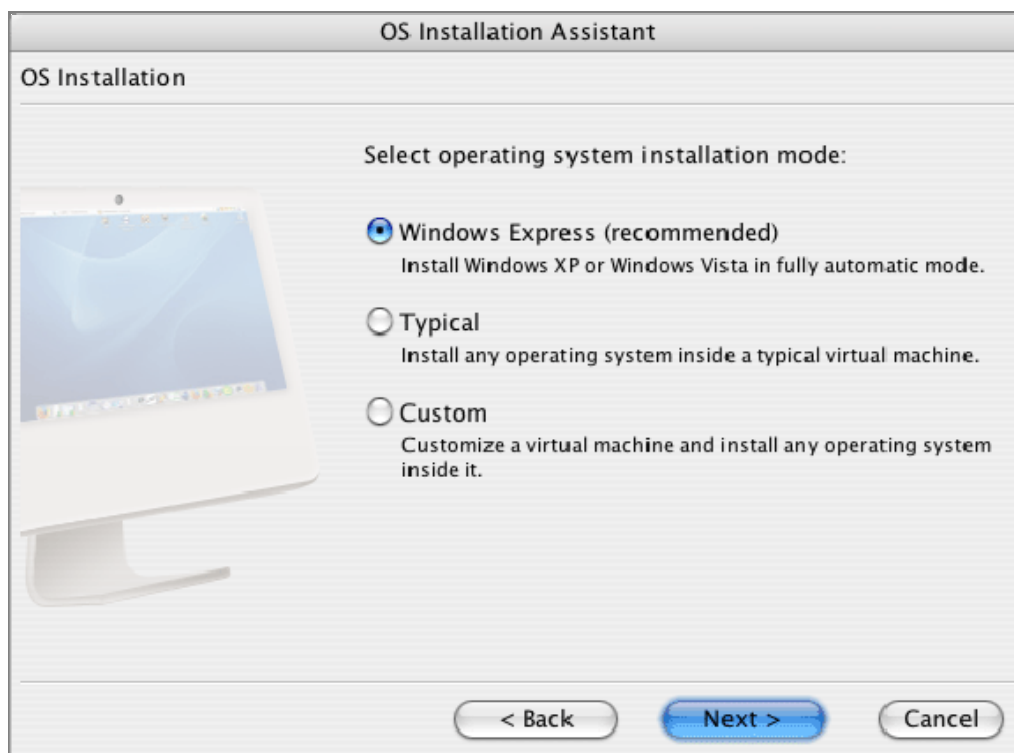

- 3 Select Windows XP or Windows Vista. Unattended installation is available only for these two operating systems.



- 4 Enter the product key for your copy of Windows and personal information required for the operating system installation.

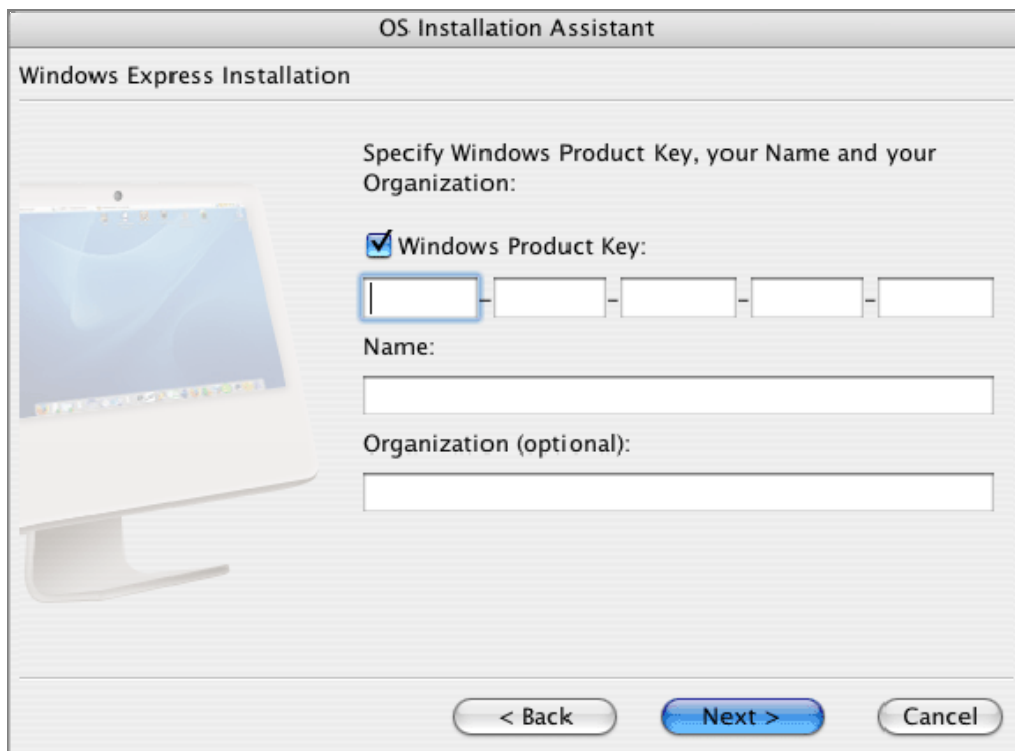

- 5 By default, the virtual machine gets its name by the name of the operating system that will be installed. If such a virtual machine already exists, you will be prompted to specify another name. The name should be no longer than 50 characters. Click **More Options** if you want to specify other than the default location for the virtual machine. If you want to share this virtual machine with other users of your Mac, select the **Share virtual machine with other Mac users** option. In this case virtual machine files will be saved in the `Users\Shared` folder on your Mac.

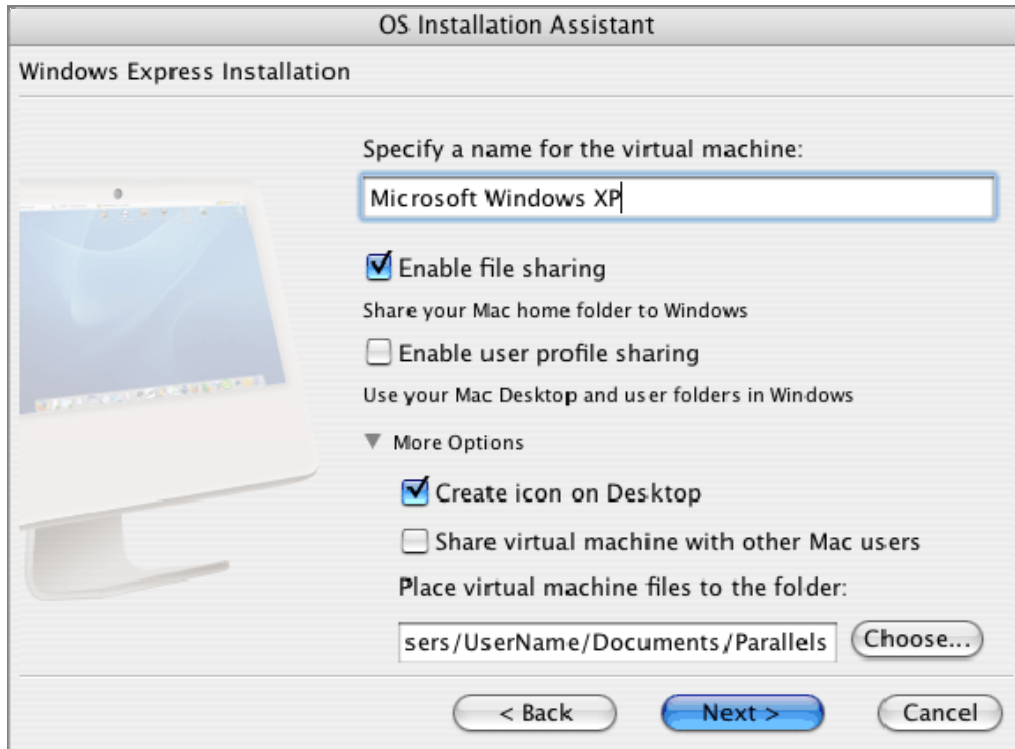

- 6 Choose the preferable way of allocating the computer resources: to the virtual machine or to Mac OS X.



- 7 Now, If you have an installation disc with the selected Windows OS, insert it into the CD/DVD-ROM drive of your Macintosh computer.

If you have an ISO image of the installation disc, click **More Options** to open the list of available options. Select the ISO image option and click the **Choose** button to specify the pathname for the image file.



- 8 Click **Finish** and leave Parallels Desktop for a while. It will create a new virtual machine for you and install the guest OS. Parallels Desktop installs the guest OS, and right after that it installs Parallels Tools.
- 9 During the unattended installation, Parallels Desktop creates an administrator account with a blank password. When the guest OS installation is complete, we recommend that you change the password in order to protect the safety of your data.

To change the administrator password in Windows XP (Professional):

- Click the **Start** menu, then select **Control Panel -> Administrative Tools -> Computer Management**.
- In the **Computer Management** window, open **System Tools -> Local Users and Groups -> Users**. Right-click the **Administrator** account and select **Set Password** in the context menu.

To change the administrator password in Windows Vista:

- Click the **Start** menu, then select **Control Panel -> User Accounts and Family Safety -> Change your Windows password**.

For changing password in other versions of Windows refer to the Microsoft Help: **Start -> Help and support**.

Now, you have the opportunity to install Kaspersky Internet Security program in your Windows XP or Windows Vista guest operating systems. Choose **Install Kaspersky Internet Security** from the **Actions** menu.

Troubleshooting

There may be problems with localized versions of Windows XP and Windows Vista installed in a virtual machine with the help of Windows Express mode. If your Mac OS X is set to English as the default language, and you install a localized version of Windows in the virtual machine, there may be problems with displaying the Windows Start menu options or the **All Programs** list correctly.

To work around this problem set the Mac OS X regional settings to the same language that the Windows is localized to. When the installation of the guest OS is complete, you can return the language and regional settings back to the original values.

Typical Installation

- 1 Start Parallels Desktop. Choose **New** from the **File** menu. OS Installation Assistant starts.

- 2 Select the **Typical** option. Click the **Next** button to continue.

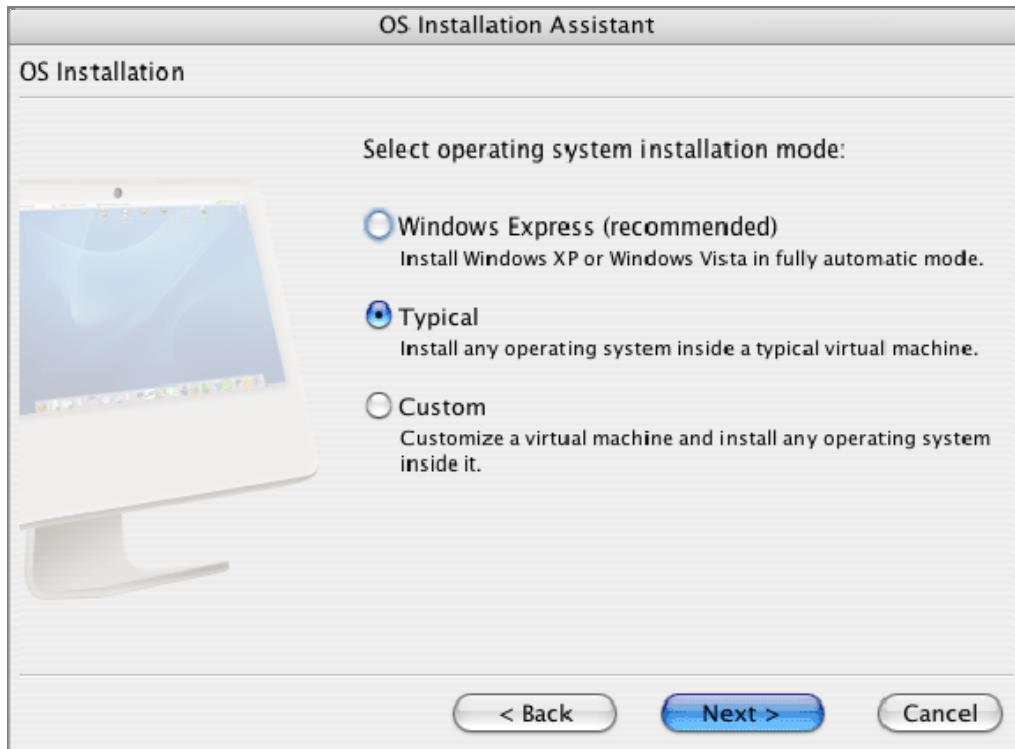

- 3 In the next dialog specify the type and the version of the guest operating system you want to install in a new virtual machine. When the guest operating system is specified, click **Next**.

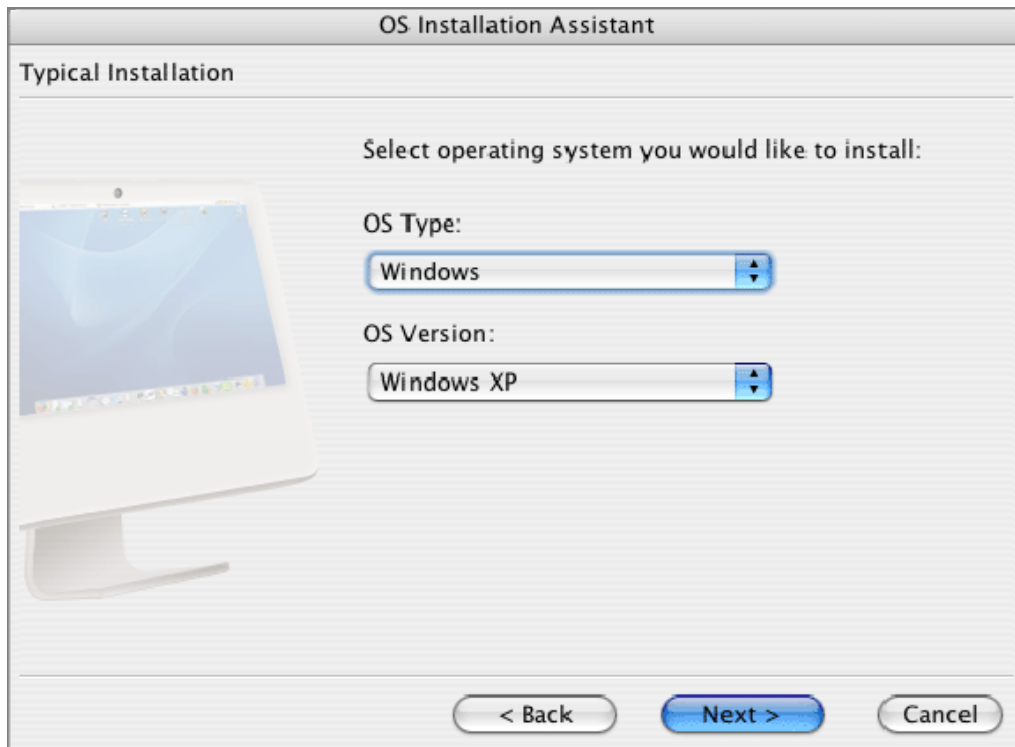

- 4 After that, specify a descriptive name for the virtual machine. The name is needed for identification of the VM and is important if you plan to create several VMs running the same operating system. The name should be no longer than 50 characters. Both virtual machine configuration file and hard disk file will be placed to the same default folder. To set a new default destination folder choose **Preferences** from the **Parallels Desktop** menu and open the **General** tab. Please refer to the **General Tab** (page 217) topic in the **Setting Parallels Desktop Preferences** section.

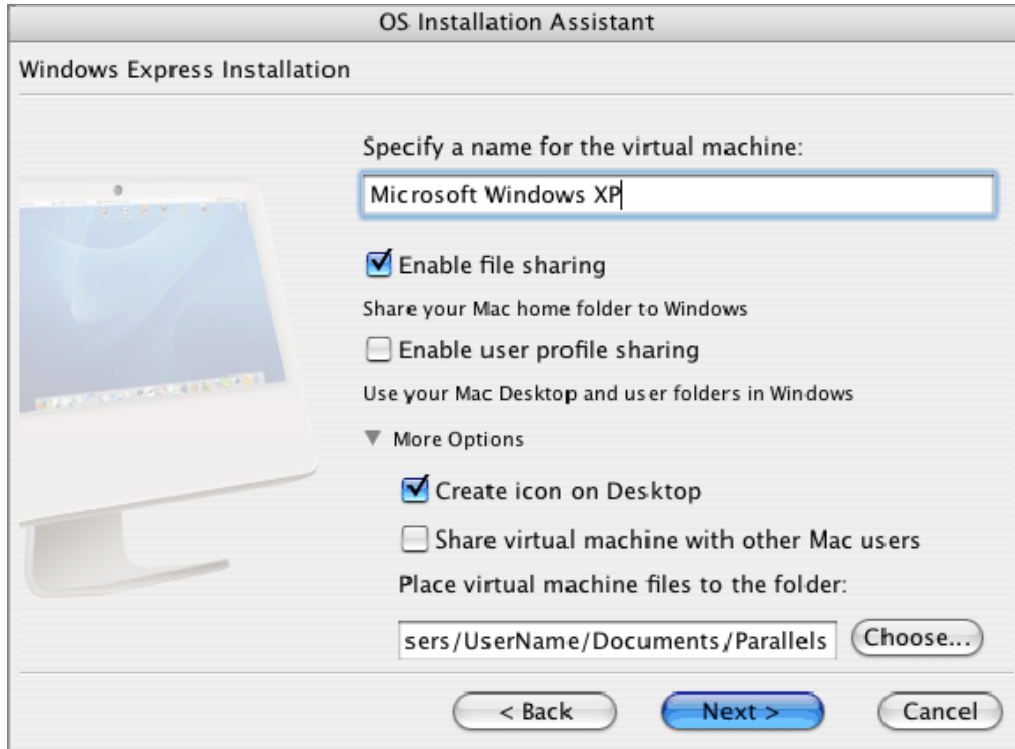

- 5 Choose the preferable way of allocating the computer resources: to the virtual machine or to Mac OS X.



- 6 If you have the installation files of the selected operating system on a CD/DVD, insert the disc into the CD/DVD-ROM drive and click **Finish**.

If you have the OS installation files on the ISO image file/files, click **More Options**. Select the **ISO image** option and choose the image file. Click **Finish** to start the installation.

If you don't want to install the guest OS right now, clear the check box for the **Start <guest OS> installation** option. To learn how to start the installation later refer to the **Installing Guest OS** (page 74) section.

Note. If your Mac OS version is Mac OS Leopard, and you want to use the F8 key when installing a Windows guest OS, refer to the Using F8 Key in a Windows Virtual Machine topic (page 274).



When the installation is complete, install Parallels Tools if they are available for the guest OS you just installed. Refer to the Installing Parallels Tools (page 84) section.

Custom Installation

- 1 Start Parallels Desktop. Choose **New** from the **File** menu. In the **OS Installation** dialog select the **Custom** option. Click **Next**.



- 2 In the **Select guest OS** dialog specify the type and the version of the guest operating system you want to install in a new virtual machine. Click **Next**.

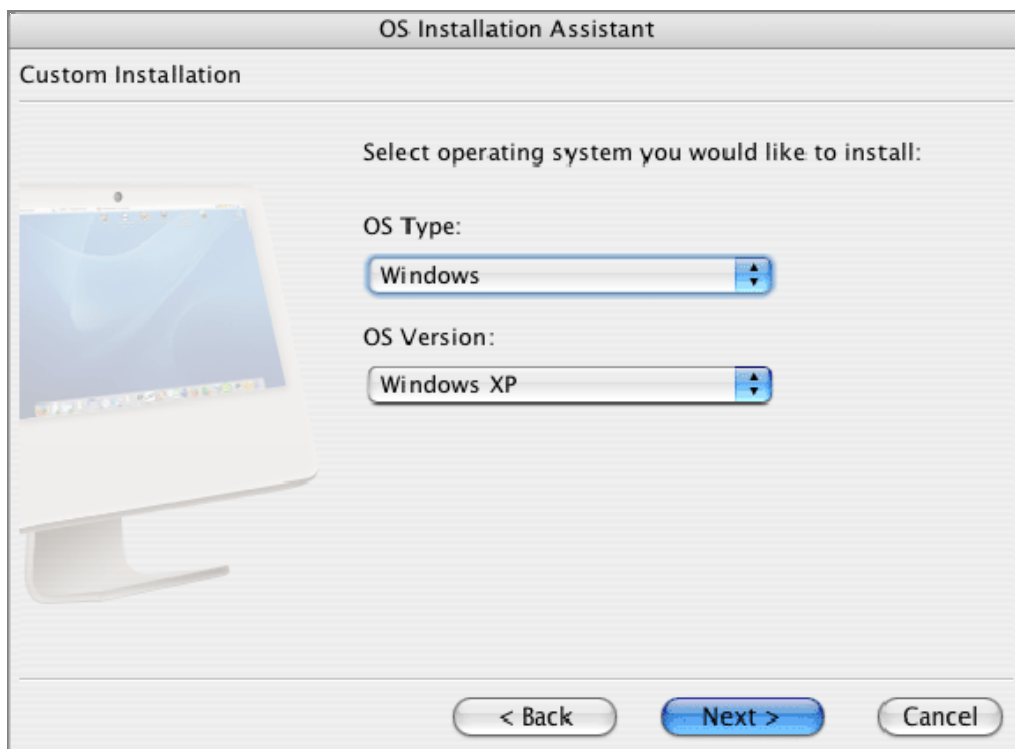

- 3 In the next dialog set the amount of RAM for the new virtual machine. We strongly recommend that you allocate no more than a half of the physical RAM installed on your computer. You can choose any value from 4 to 1500 MB. Use multiples of 4 MB to specify the amount of memory. Click Next.

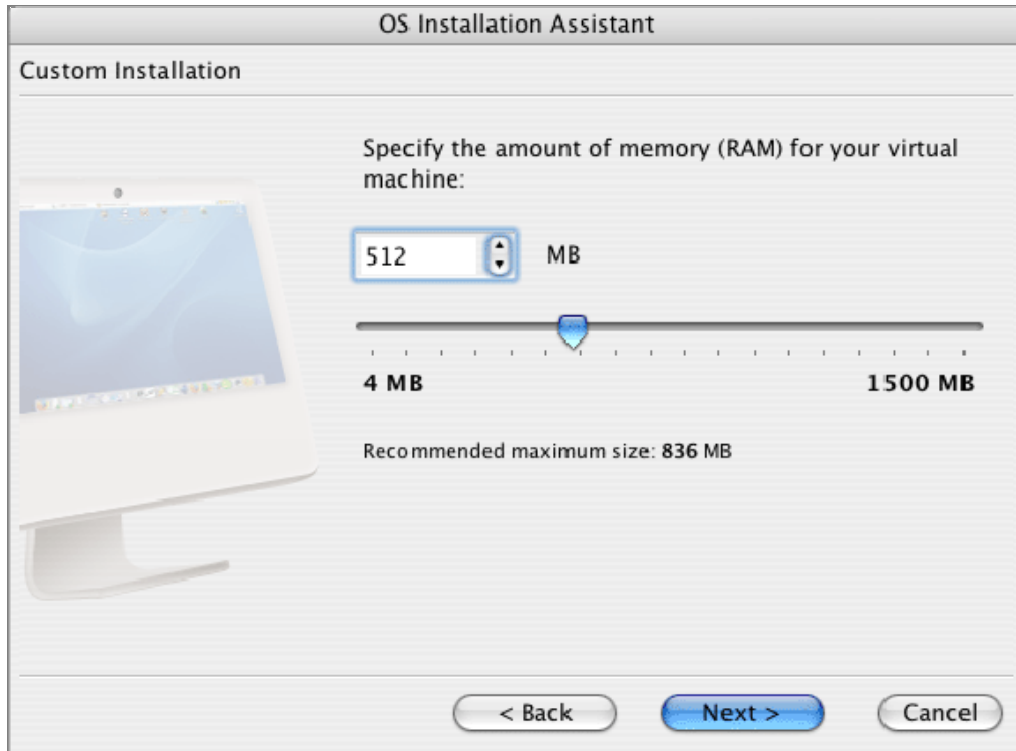

- 4 Decide whether you want to create a new virtual hard disk, use an existing one, use Boot Camp partition or even not to add any disk at all. If you have selected to use an existing hard disk image, go directly to step 8. If you have decided not to add any disk at all (to use a Live CD instead), proceed to step 9. For how to use Boot Camp partition refer to the Using Boot Camp Partition (page 265) chapter.



- 5 If you selected to create a new virtual disk on the previous step, specify its size and format. Disk formats options are briefly explained in the dialog, but a more detailed description is available in the Format of The Virtual Disk (page 19) topic. Click **Next**. Proceed to the Step 7.



- 6 If, in Step 4, you decided to use an existing image file as a hard disk for the virtual machine, you have to specify where this disk image is stored. Use the **Choose** button to locate it or type the file name with its path directly into the field.

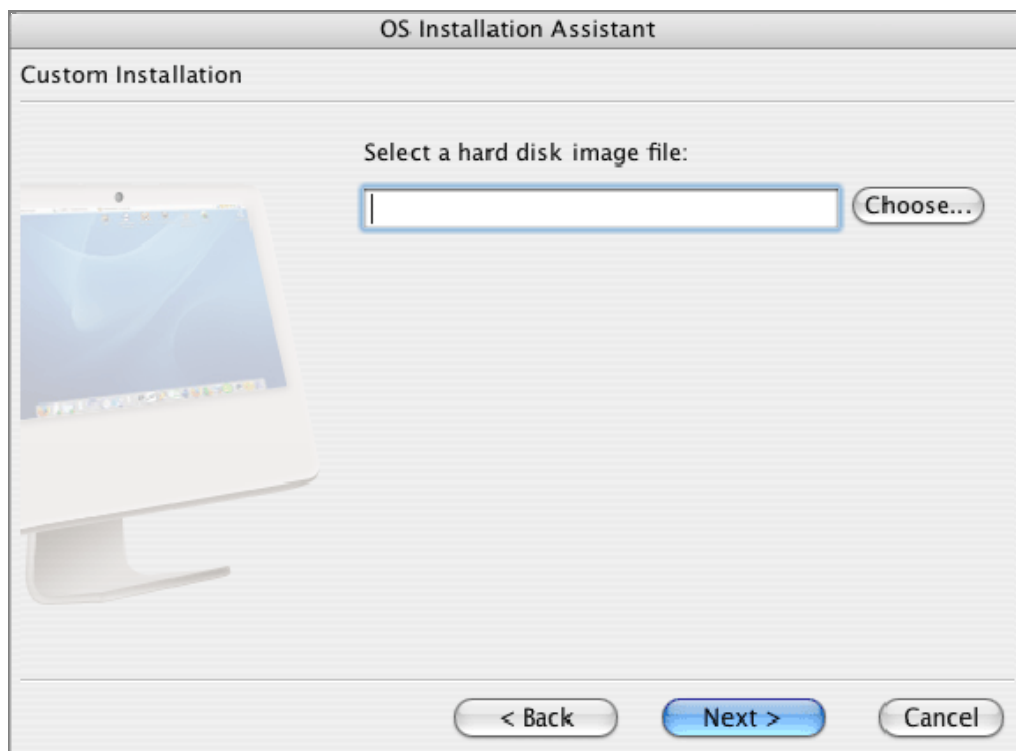

- 7 Specify a descriptive name for the virtual machine. Name is important if you plan to create several VMs running the same operating system. The name should be no longer than 50 characters. By default, all the files created for this virtual machine will be saved in a new folder in the default location. The default location is specified on the General Tab (page 217) in the Preferences. If you want to place the virtual machine files to a particular location, open **More Options**. In the input field the default path and name for the configuration file are shown. Click the **Choose** button or type the path directly into the field.

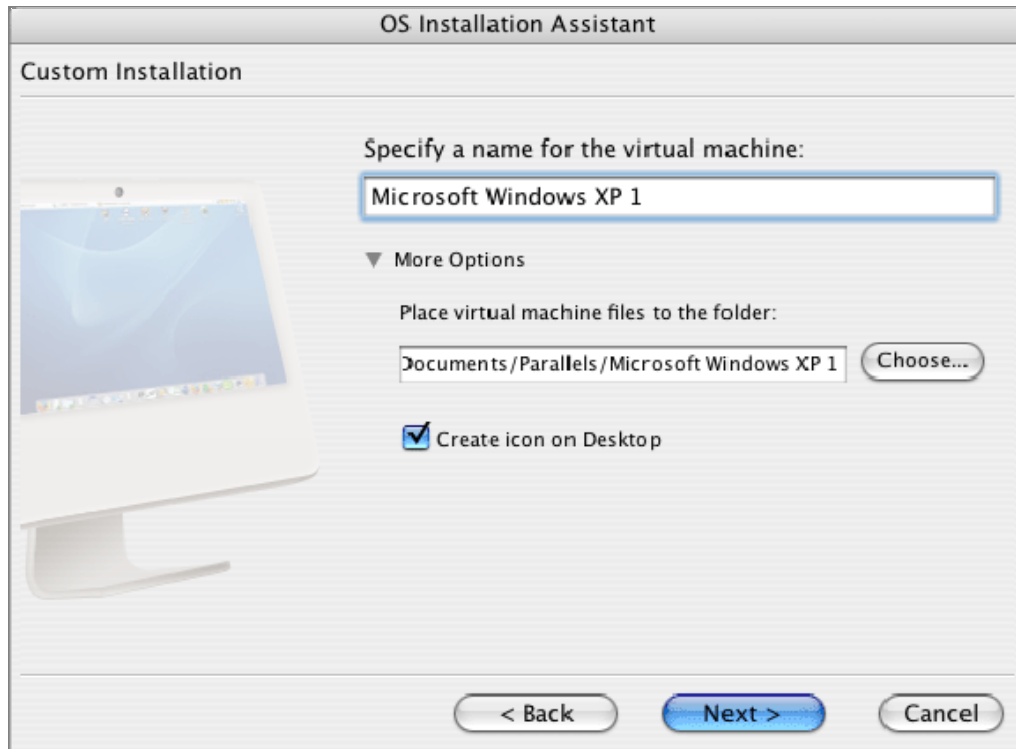

- 8 Choose the preferable way of allocating the computer resources: to the virtual machine or to Mac OS X.



- 9 In the next dialog specify the type of networking for the new virtual machine. **Shared Networking** is recommended: you can access the Internet without making your VM accessible from outside. (See **Networking in Virtual Machine** (page 156) for more detailed information about different types of networking.) If you do not have a physical network interface card or do not need a network access in this virtual machine, select the **Networking is not required** option.

Click Next. If you have selected Host-only Networking, Shared Networking, or Networking is not required proceed to the step 11 of the current instructions.



- 10 If you have selected the Bridged Ethernet networking option for the new VM, on this window specify what real adapter must be connected to the virtual one. Select one in the list and click Next.

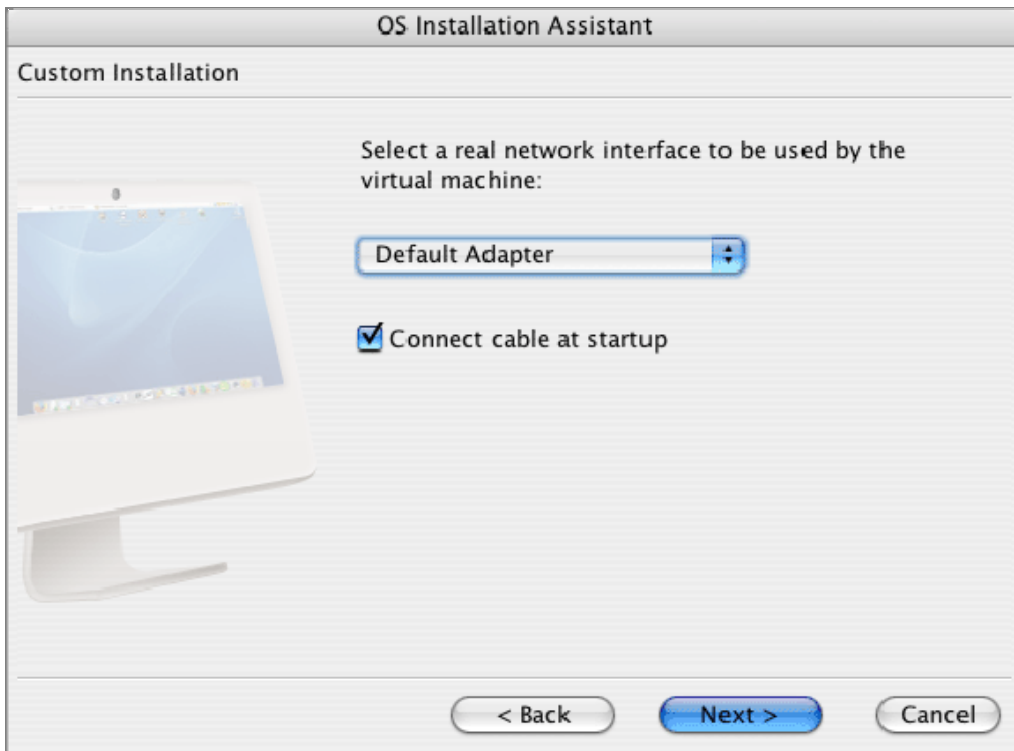

- 11 Finally, the assistant prompts you to proceed to guest OS installation. If you have your guest OS installation on the disc, insert it and click Finish.

If you have your guest OS installation on ISO image files, click **More Options**, and select the **ISO image** option. Use the **Choose** button to locate the file.

You may skip the guest OS installation if you selected to use an existing virtual disk or just want to perform the installation later. Clear the check box for the **Start <guest OS> installation** option. To learn how to start the installation later, refer to the **Installing Guest OS** (page 74) section.

Note. If your Mac OS version is Mac OS Leopard, and you want to use the F8 key when installing a Windows guest OS, refer to the **Using F8 Key in a Windows Virtual Machine** topic (page 274).



After the installation is complete, install Parallels Tools if they are available for your guest OS. Refer to the **Installing Parallels Tools** (page 84) section.

Installing Guest OS

This section discusses how to install an operating system in a virtual machine.

Installing a Guest Operating System

You can install a guest operating system into a virtual machine from a CD or DVD, or from an image file of such CD/DVD. Some operating systems are available on ISO images only.

In some cases, the installation cannot be performed from a real CD/DVD because of disc reading problems. In such cases, we recommend that you try to install the OS from an ISO image of this disc. ISO images of CD/DVDs can be created using any third party imaging utility. As a rule, installation from the ISO image is performed faster.

Some operating systems are installed only from floppy disks. Most of Intel-based Macintosh computers do not have floppy drives. Nevertheless, you can install such OSES using images of installation floppies or using real floppies and an external USB floppy drive. How to create an image of a floppy disk is described in the Floppy Disk Images (page 21) topic.

General Steps:

- 1 Start Parallels Desktop.
- 2 Start OS Installation Assistant by choosing **New** from the **File** menu. Choose *Express Windows* option if you are going to install Windows XP or Windows Vista. Choose *Typical* or *Custom* option for other guest OSES. Specify the guest OS correctly, since incorrect specification will affect the performance of your virtual machine.

To Install from Physical CD/DVD or ISO Image

- 1 Insert the disc into the CD/DVD-ROM drive.

On the virtual machine Configuration Page, click the desired CD/DVD-ROM drive to open its options in **Configuration Editor**. Make sure that the **Enabled** and the **Connect at startup** options are selected.

- 2 Connect the guest OS installation media to the CD/DVD-ROM drive.

- If you are installing from a real CD/DVD:

Select the **Use CD/DVD-ROM** option and specify which real drive to connect to the virtual device in the **CD/DVD-ROM Drive** list.

Insert the CD/DVD disc with the operating system files into the appropriate drive of your computer.

- If you are installing from an `.iso` image file:

Check the **Use image file** option and specify the path to the `.iso` file in the **Image File** field.

- 3 Specify the IDE channel for the virtual CD/DVD-ROM. In the **Connect to** list select 0:1.

- 4 Click **OK** in Configuration Editor to save the changes.

- 5 Start your virtual machine by clicking **Start**  on the toolbar. Follow the installation instructions for the operating system.

Note. When installing a Windows guest OS, you may need to press F8 or other functional keys in a virtual machine. If you use MacBook and MacBook Pro keyboard, you have to press Fn+F8 combination instead. You can configure your Macintosh computer in such a way that you will not have to press the Fn key. Please refer to **How to Press F1-F12 and Other Functional Keys in MacBook and MacBook Pro** in the Keyboard Shortcuts in a Virtual Machine (page 232) topic.

To Install from a Floppy Image:

- 1 Select the floppy drive and open its options tab.

On the virtual machine Configuration Page (page 42) click the **Floppy** link to open Floppy Options (page 175) in the Configuration Editor. In the Floppy Options tab, make sure that the **Enabled** and the **Connect at startup** options are selected.

Specify the path to the floppy image file with the OS installation in the **Image File** field.

- 2 Start the virtual machine clicking **Start**  on the toolbar. Follow the installation instructions for the operating system.

Re-Installing the Guest OS

First of all, with virtual machines, you don't have to re-install the guest OS, just create a new virtual machine, install the guest OS and delete the old machine after moving all the necessary data to the new one.

If, nevertheless, you want to re-install a guest OS in an old VM, please **DO NOT** install a guest OS other than the one installed before. You should re-install only the **SAME** guest OS that was installed previously.

If you decide to re-install or repair a guest operating system, you have to change the boot sequence:

- Open Configuration Editor by clicking any device link on the Configuration Page. Then open the **Booting Options** tab of the General Options (page 160),
- Set the boot sequence to [CD-ROM, Hard Disk, Floppy] or [Floppy, Hard Disk, CD-ROM], if you installed from a CD/DVD or a floppy disk respectively.

During the installation, when the guest OS reboots for the first time, return the boot sequence to booting from hard disk:

- When the virtual machine is off, set the [Hard Disk, CD-ROM, Floppy] sequence, and start the guest OS.

Upgrading Windows XP to Vista

If you already have a Windows XP (Home or Professional edition) virtual machine you can "upgrade-in-place" the operating system to one of supported Windows Vista. Please check the Microsoft web site to learn if such upgrade path officially exists. During such upgrade-in-place only the operating system will be affected, and you won't need to re-install the applications in the virtual machine.

To upgrade Windows XP virtual machine

- 1 Shut down the guest operating system by using the Windows Start menu.
- 2 Insert the Windows Vista upgrade disc.
- 3 Choose **Prepare for Windows Vista Upgrade** command from the **Actions** menu.
- 4 When the necessary preparations are complete, the virtual machine will be started automatically.
- 5 The upgrade to Windows Vista starts. Follow the on-screen instructions.

You can perform the **Prepare for Windows Vista Upgrade** operation before you actually start upgrading your Windows XP virtual machine, and you can continue working with Windows XP. If eventually you decide not to upgrade to Windows Vista, you can change the value *Vista* in the **OS version** field back to *Windows XP* using the Configuration Editor, **Options -> General Options** tab.

Installing Windows 98 as a Guest OS

All Windows 95 and some of Windows 98 installation packages include a bootable floppy (a startup floppy disk). The floppy is used to perform disk partitioning and formatting by means of MS-DOS. Since a modern Macintosh computer do not have a floppy drive, you will need an external USB floppy drive or an image of a boot floppy. Please refer to the Floppy Disk Images (page 21) topic.

If you have a bootable CD with Windows 98 installation, you may use it "as is" or may create an ISO image of the CD.

Below we describe the installation procedure for Window 98, for the case when you have a startup floppy image and a CD-ROM with installation files. The installation of Windows 95 is similar to that.

Preparing a Virtual Machine for Windows 95/98 Installation

We recommend that you use a virtual machine created with a configuration typical for Windows 98 (128MB RAM and 6GB hard disk). If you created a custom configuration, check that virtual machine's RAM and hard disk size meet particular OS's requirements.

Note. For Windows 95 do not create virtual hard disks with more than 2 Gb, they are not supported by the system.

If you have a bootable floppy image, perform the following operations:

- 1 On the last dialog of the OS Installation Assistant in the **More Options**, clear the check box for the **Start Windows 95/98 installation** option and click **Finish**.
- 2 Open the **Booting Options** (page 161) tab in Configuration Editor and set boot sequence to [Floppy, Hard disk, CD-ROM].
- 3 Open the **Floppy options** tab in Configuration Editor.
- 4 Make sure the **Enabled** and **Connect at Startup** options are selected. Specify the floppy image in the **Emulation** section of the tab.
- 5 Click **OK** to close Configuration Editor.

Initial Partitioning and Formatting

- 1 Start the virtual machine. You will see the black screen and messages indicating the process of booting to MS DOS.
- 2 When prompted, type the following command:

```
fdisk
```

and press Return (Enter). This MS-DOS utility, Fdisk, is used to partition hard disks and floppies.

- 3 Then you can see the Fdisk options on the screen. Choose the operation to perform, the default choice is 1, press Return (Enter) to continue.

```
Microsoft Windows 95
Fixed Disk Setup Program
(C)Copyright Microsoft Corp. 1983 - 1995

          FDISK Options

Current fixed disk drive: 1

Choose one of the following:

1. Create DOS partition or Logical DOS Drive
2. Set active partition
3. Delete partition or Logical DOS Drive
4. Display partition information

Enter choice: [1]

Press Esc to exit FDISK
```

- 4 Fdisk prompts you to create a partition. Select the Create Primary DOS Partition option if you are going to have only one partition or less than 4.

```
          Create DOS Partition or Logical DOS Drive

Current fixed disk drive: 1

Choose one of the following:

1. Create Primary DOS Partition
2. Create Extended DOS Partition
3. Create Logical DOS Drive(s) in the Extended DOS Partition

Enter choice: [1]



Press Esc to return to FDISK Options
```

Other choices are for the case when you want to create more than 4 partitions. Type 1 and press Return (Enter).

- 5 Then Fdisk prompts you to define the size of the primary partition. Press Return (Enter) if you wish to create a partition of the maximum size available.

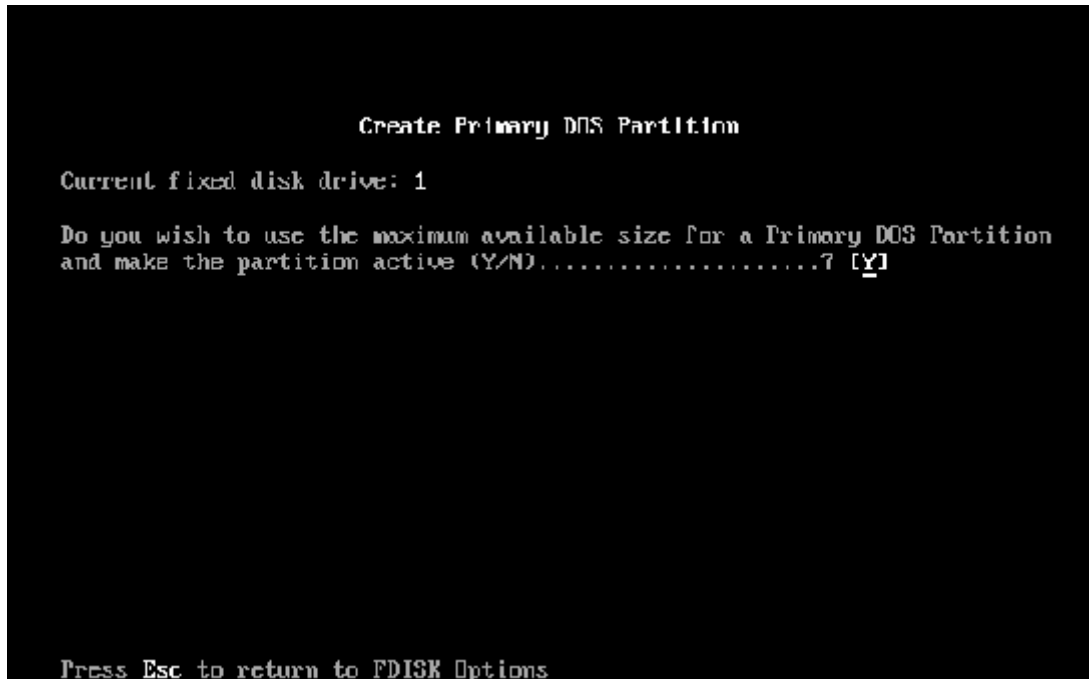
To define other size type **N** and press Return (Enter). You will be prompted to specify the size.



- 6 Fdisk creates the partition and then prompts you to restart the computer (virtual machine).
- 7 Reboot the virtual machine using the same image of the boot floppy. That is, press Control+Option(Alt) keys to release the keyboard input and then click the Turn off button () to stop the virtual machine. Then click the Start button ().
- 8 When the booting is complete, you have to format the system drive C: . Type the command:

```
format c:
```

Confirm that you want to format the disk C: when prompted. Type **y** and press Return(Enter).

You may be prompted to choose how exactly to format your disk. Windows 95/98 supports FAT16 and FAT32 file systems.

FAT16 partition can not be greater than 2 GB. Larger disks can be formatted with FAT32. But do not use larger disks if you are going to run legacy applications.

The program starts formatting the disk C: .

Format other disks too (if you created more than one primary partition or if you created a custom virtual machine with more than one disk). Use E:, F: drive letters.
- 9 Enter a label for each disk (11 character string). The label is optional, you can press Return (Enter) to skip this step.
- 10 Shut down the virtual machine.

Now, you are ready to start the installation of the system.

General steps of Windows 98 installation

- 1 Start the virtual machine using the same bootable floppy image.

- 2 Insert the Windows 98 installation CD, or connect an ISO image of the installation disc choosing **CD/DVD-ROM -> Connect Image** from the **Devices** menu.
- 3 If you created only one primary partition (disk C:), by default, your CD-ROM drive will have the drive letter D:. Type the command:

```
D:\setup.exe
```

and press **Return (Enter)**. The installation starts, and files are copied from the CD to the virtual hard disk.

- 4 Follow the on-screen instructions of the Setup. Note that you can add or remove options later.
- 5 Read and accept the **License Agreement**. Enter the license key.
- 6 Confirm the default system directory or specify another one.
- 7 In the **Setup options** dialog choose the type of installation, *typical* is recommended.
- 8 (only for Windows 98) If you are going to use networking, select the network card when prompted.
- 9 Turn off the virtual machine.
- 10 Eject the installation CD or disconnect the ISO image.
- 11 Open **Configuration Editor**. Set the boot sequence to **[Hard Disk, Floppy, CD-ROM]**. Close **Configuration Editor**.
- 12 Restart the virtual machine. This time, it will boot from the hard disk.
- 13 Install **Parallels Tools**: choose **Install Parallels Tools** from the **Actions** menu.

The sound driver and (in some cases) video driver for Windows 95/98 guest OS require manual installation. Refer to the **Windows 98 Tools Installation** (on page 91) topic.

Drivers that require manual installation are located on the CD image: `VMTools.iso`, which can be found in the same folder **Parallels Desktop** is installed:

```
/Library/Parallels/Tools.
```

You can connect the virtual machine to the Internet. Host-only network option is not available for Windows 95/98 and earlier versions.

Configuring X Window System in FreeBSD Guest OS

If you want to use the X Window System graphic shell in a FreeBSD guest OS, you should configure it manually. Running automatic configuration command `X -probeonly` or `X -configure` may not work. The X Window System can be configured using `xorgconfig` text utility or `xorgcfg` graphical utility. You need `root` privileges to run them.

To start manual configuration:

- 1 Start the virtual machine. Log in as `root`.
- 2 Type one of the following commands in the command line:

```
xorgconfig
```

or

xorgcfg

Note. When configuring, please make sure that you specify video card, its memory and screen resolution for the virtual machine, not for the host computer.

- 3** For the video card select *Generic VESA compatible*.
- 4** Select *4096K* of video memory (that is the default value for Parallels virtual machines). If you changed the amount of video memory for your virtual machine in Configuration Editor, select the current value.
- 5** When selecting screen resolution for a color depth, make sure that the selected resolution for a particular color depth does not require more memory than the virtual machine's video card has. For *4096K* video card do not select resolutions greater than *800x600* for 16-bit color.

Capturing and Releasing the Keyboard and Mouse Input

This section explains how to capture the input of input devices (like the mouse and keyboard) inside a virtual machine and release the input. Parallels Tools package available for most of Windows and Linux OSes, includes special tools that make capturing and releasing input devices easier.

Without Parallels Tools

Generally, the same input devices are used by Mac OS X and the guest OS. When you start a virtual machine, either during a guest OS installation or normal operation, you will need to use the computer's input devices in the virtual machine. For this you have to capture the input of the devices in the virtual machine. To use the input devices in Mac OS X you need to release them to Mac OS X.

To capture the keyboard and mouse input in the virtual machine

- Move the cursor over the guest OS window and click in the window.

When the mouse and keyboard input is captured, you cannot move the cursor out of the virtual machine window.

To release the keyboard and mouse to Mac OS X

- Press the hot key combination designated to release the keyboard and mouse input. The default combination is `Control+Alt` or `Control+Option`, it can be changed on the Keyboard (page 225) tab of the Preferences (page 216) window.

The keyboard and mouse will be released immediately.

After Parallels Tools Installation

Parallels Tools are available for most of the Windows OSes. See the Parallels Tools Overview (page 85) to learn if this package is available for your guest operating system. OS Installation Assistant (page 56) in Express installation mode installs Parallels Tools automatically. In other cases you should install the Tools manually.

After Parallels Tools installation, you can switch the control over the mouse and keyboard input more easily:

- to capture - click anywhere in the guest OS window

to release - click anywhere outside the guest OS window

Installing Parallels Tools

Parallels Desktop includes specially developed tools that help you use your virtual machines in the most comfortable and efficient way. The current version of Parallels Desktop provides tools for the following guest operating systems:

- Windows versions 95, 98, ME, NT, 2000, XP, 2003, Vista
- Linux operating systems with X.org 6.7 and later
- OS/2 and eComStation
- Solaris (RTL8029 network driver)

For other guest operating systems, we provide RTL8029 network driver.

Parallels Tools are located on the CD image `vmtoolsd.iso`; however, the network drivers for OS/2 are also available on the floppy disk image `vmtoolsd.fdd`. Both CD and floppy images can be found in `/Library/Parallels/Tools` folder.

Parallels Tools Overview

Below is the list of Parallels Tools available with the current version of Parallels Desktop.

Clipboard Synchronization Tool

Clipboard Synchronization Tool synchronizes the guest OS clipboard and the Mac OS X clipboard, making the exchange of texts via clipboard possible. Currently, you can transfer only text up to 128 KB in size.

If you enable Clipboard Synchronization Tool in all guest OSes, all of them will share the same clipboard with Mac OS X.

In the Windows guest OSes, this tool is installed automatically during Parallels Tools installation. In OS/2 and eComStation, you must install it manually.

Coherence Tool

Coherence Tool makes Windows applications windows visible on Mac OS X when the virtual machine is switched to Coherence mode.

Disk Compacting Tool

Parallels Desktop uses virtual hard disks of two types: plain and expanding. *Expanding* virtual disks grow in size as you work with them. Disk Compacting Tool cleans up unused space on an *expanding* virtual disk and reduces the size of that disk file in Mac OS X. See the Compacting Virtual Disk topic (on page 244) for guidelines on using this tool.

Note. This tool processes images of expanding virtual disks only.

Drag-and-Drop Tool

Drag-and-Drop Tool supports copying files between the guest operating systems and Mac OS X by drag-and-drop method.

Dynamic Resolution Tool

Dynamic Resolution Tool enables you to work with dynamic resolution. When you resize the guest OS window by dragging its lower right corner, the guest OS window resolution changes automatically.

Favorite Applications Tool

Favorite Applications Tool enables you to manage your favorite Windows applications. You can label some applications running in Windows virtual machine as favorite, which makes them available from the **Applications > Favorites** menu and via aliases that appear on your Mac OS X desktop. Clicking such an alias starts the virtual machine and your favorite Windows application in it.

File Sharing Tool

File Sharing Tool enables you to access guest OS files and folders directly from Mac OS X.

Mouse Synchronization Tool

Mouse Synchronization Tool provides automatic capture of the mouse input each time the pointer goes over the guest OS window and automatic release of the mouse input when the pointer moves out of the guest OS window. This tool also makes pointer movements smoother.

Network Adapters and Drivers

Parallels Tools provide the following adapters:

- Parallels Network Adapter. This Ethernet driver for the RTL8029 adapter is specially developed for Parallels Desktop to improve network performance.
- RTL8029. Parallels Tools include native Realtek RTL8029 network adapter drivers for various operating systems. They can be found on the `vmtoolsd.iso` file stored in `Drivers\Network\RTL8029`.

Some guest operating systems, such as Windows 2000, provide an RTL8029 driver, whereas others like Windows 2003 and OS/2 do not include this driver at all.

Note. Unlike other guest OSes, a Solaris guest OS requires an RTL8029-compatible driver to support networking. Otherwise, networking will not be possible.

An RTL8029-compatible driver for Solaris has been created by an independent developer and is distributed under the terms of BSD license. A slightly modified version of this driver is included in the Parallels Desktop Tools.

Shared Applications Tool

Shared Applications Tool enables you to open files both from your primary or guest OS with the application you want, be it a Mac OS X or a Windows application.

Shared Folders Tool

Shared Folders Tool enables you to view shared folders in the guest OS. Without this tool, you won't be able to access shared folders from the guest OS, although they may be set up in your virtual machine configuration. To learn more about shared folders, see [Using Shared Folders](#) (page 207).

Shared Internet Applications Tool

This tool lets you define the same default Internet application for `http`, `mail` and `ftp` Internet links in the guest OS and in Mac OS X. For example, open web pages by Safari no matter where you open them, in the virtual machine or in Mac OS X.

Sound Driver

Parallels Tools include an AC'97 sound driver for the guest operating systems that do not have a standard AC'97 driver. Sound drivers for Windows XP/2003 are not included in the Parallels Tools package, since these operating systems have sound drivers in their installations.

Start Menu Integration Tool

Start Menu Integration Tool enables you to open the Windows **Start** menu directly from the Dock when in Coherence mode. You can open the Windows **Start** menu by

- double-clicking the Parallels Desktop icon in the Dock, or
- right-clicking the Parallels Desktop icon in the Dock and choosing Start from the shortcut menu.

Time Synchronization Tool

Time Synchronization Tool enables you to configure time settings of your guest OS. With this tool you can:

- synchronize time between your host and guest OS.
- set up and maintain time difference between your host and guest OSes.

For instructions on using the tool, see Time Synchronization Tool Options topic (page 117) for Windows guest OSes and Parallels Tools for Linux topic (page 126) for Linux guest OSes.

Note. If you installed other time synchronization software, stop it before installing Parallels Tools in order to avoid potential conflicts.

Video Driver

The best graphical mode available in Windows NT and 2000 guest OS without this driver is 16-color VGA with 640x480 resolution. The video driver allows Parallels Desktop to use SVGA graphical modes in guest OS monitors.

In Windows 2000/XP/2003/Vista, the video driver is required for the functioning of Mouse Synchronization Tool and is selected automatically when you select Mouse Synchronization Tool in custom installation.

Note. If you install the video driver, you will not be able to use VGA modes. To return to VGA, you must uninstall Parallels Tools.

Parallels Tools Available for Different Guest OSes

The table below lists Parallels Tools available for different operating systems.

	Windows9 5, 98, NT, ME	Windows 2000	Windows XP, 2003, Vista	OS/2, eCS	Linux	other
--	------------------------------	-----------------	-------------------------------	-----------	-------	-------

Clipboard Synchronization Tool	+	+	+	+		
Time Synchronization Tool	+	+	+		+	
Drag-and-Drop Tool		+	+			
File Sharing Tool		+	+			
Shared Internet Applications Tool		+	+			
Start Menu Integration Tool		+	+			
Shared Applications Tool		+	+			
Coherence Tool		+	+			
Favorite Applications Tool		+	+			
Dynamic Resolution Tool		+	+		+	
Video Driver	+	+	+			
Mouse Synchronization Tool		+	+	+	+	
Sound Driver	+	+		+		
Shared Folders Tool		+	+			
Disk Compacting Tool	+	+	+			
Network Drivers:						
▪ Parallels Network Adapter Driver		+	+			
▪ RTL8029	+	+	+	+	+	+

Note. Mouse Synchronization and Time Synchronization Tools are available for Linux guest OSes with X.org 6.7 and later. Dynamic Resolution Tool is available for Linux guest OSes with X.org 6.9 and later.

Installing Parallels Tools in Windows

If you created a Windows XP or Windows Vista virtual machine using OS Installation Assistant in Express Windows Installation (page 58) mode, then you don't have to install Parallels Tools - they were installed automatically. In all other cases you have to install Parallels Tools.

To install Parallels Tools in a Windows guest OS do the following:

- 1 Make sure that the virtual machine configuration includes a CD/DVD-ROM drive, and it is enabled (the **Enabled** check box is selected). See CD/DVD-ROM Options (page 180).
- 2 Start your virtual machine and log in to the guest operating system.
- 3 Choose **Install Parallel Tools** from the **Actions** menu.
- 4 Parallels Tools Setup program starts. Click **Next**.
- 5 In the **Choose Destination Location** dialog click **Next** to install Tools to the default folder. Use the **Change** button to specify other location. Then click **Next**.
- 6 In the **Setup Type** dialog choose the setup type. The *Complete* setup installs all of the tools available for your guest OS. The *Custom* setup allows you to choose the tools you want to install. If you selected the *Complete* setup, proceed to Step 8.
- 7 If you selected the *Custom* setup, in the **Select Features** dialog select the desired tools from the list of the tools available for your guest OS, and click **Next**.

Note. In Windows 2000/XP/2003/Vista, when you select Mouse Synchronization Tool in *Custom* installation, the Video Driver tool is selected automatically.

- 1 In the **Ready to Install the Program** dialog, click **Install**.
- 2 Wait while the Installer copies the files.
- 3 The **Installation Completed** dialog prompts you to restart the computer now. For all of the Windows guest OSes, except Windows 98 and NT, you must restart the virtual machine. Click **Restart**.

Notes: 1. In a Windows 98 guest OS, you have to manually install the Sound Driver. Please refer to Windows 98 Sound Driver Installation (page 91).

2. For how to complete tools setup in a Windows NT guest OS, please refer to Windows NT Tools Installation (page 92).

Troubleshooting when installing Tools

If the installation of Parallels Tools doesn't start automatically, follow these steps:

- 1 Make sure that the `vmtools.iso` image file is connected to the virtual machine CD-ROM drive.
- 2 Start Parallels Tools installation manually. For this, choose **My Computer** from the **Start** menu. Right-click the CD-DVD-ROM icon and choose **Open** from the shortcut menu. View the contents of the `vmtools.iso` and double-click the `Pr1Tools.exe` file to start it.

Installing Parallels Tools in Linux

Parallels Tools are now available for Linux guest OSes with X.org 6.7 or later. See [Parallels Tools Available for Different Guest OSes \(page 87\)](#).

Warning. Before starting Parallels Tools installation, close all applications to prevent data loss during possible X-Server restart. If the X-Server doesn't respond after Parallels Tools installation or update, restart your virtual machine.

To install Parallels Tools

- 1 Start the virtual machine.
- 2 Press `Control+Option(Alt)` to release the keyboard and mouse input to Mac OS X. From the **Actions** menu, choose **Install Parallels Tools**. The ISO image of Parallels Tools installation CD will be connected to the virtual machine.

By default, the image file is located in `/Library/Parallels/Tools/vmtoolsd-linux.iso`

- 3 Click anywhere in the guest OS window to capture the keyboard and mouse input in the guest OS.
- 4 Start the terminal.
- 5 Make sure the CD-ROM is mounted.
- 6 Change the directory to the CD-ROM and start the installer by entering

```
sh parallels-tools.run
```

Note. You must have root privileges to run the command.

Wait while Parallels Tools are being installed.

- 7 Restart the virtual machine.

Troubleshooting

For successful functioning of some of Parallels Tools, the `prluserd` service is needed. The service must be started on the guest OS startup. In most Linux guest OSes, the appropriate command is added to the startup script automatically during the installation of Parallels Tools.

To check that the service is running, enter the following command:

```
ps -A | grep prluserd
```

If the startup scripts in your system are `bsd-like` (e.g. `slackware`, `zenwalk`), you have to run `prluserd` manually or add the command which starts the `prluserd` service to the `init` script. You must have root privileges to run the service.

Windows 98 Tools Installation

The sound driver for a Windows 98 guest OS requires manual installation which is performed after the general Parallels Tools installation is complete. It is described in the Installing Parallels Tools in Windows (on page 89) topic. In some cases you may need to manually install the video driver too.

Make sure the Parallels Tools ISO image (`vmtoolsd.iso`) is connected. Click the CD icon on the status bar. Choose the Connect image option and specify the location of the image. Image can be found in the folder: `/Library/Parallels/Tools`. Locate the image and click Open.

AC'97 Sound Driver Installation

- 1 Open the Control Panel. To do this, click the Start system menu, select Settings, and then Control Panel.
- 2 Double-click the System icon to open the System Properties window. In the System Properties window select the Device Manager tab.
- 3 Locate the PCI Multimedia Audio Device in the hardware list. Select it and click the Properties button.
- 4 In the PCI Multimedia Audio Device Properties window click the Reinstall Driver button.
- 5 In the Update Device Driver Wizard select the Sound, video, and game controllers item and click Next.
- 6 In the next window select the second option: Display a list of all the drivers in a specific location, so you can select the driver you want, and click Next.
- 7 In the window asking you to select the type of device click Next.
- 8 In the next window click the Have Disk button. The Install From Disk window is opened, in the Copy manufacturer's file from: field type the following path "`C:\Program Files \Parallels \Parallels Tools \Sound`" and click OK.
- 9 In the Select Device window select the AC'97 Audio and click OK.
- 10 In the Update Device Driver Wizard click the Next button. When the wizard asks, insert the disc (or connect the CD-ROM image file) with your Win98 installation files and type the path to it in the field Copy files from. Click OK. After wizard finishes copying files, click Restart.
- 11 Close the windows with AC'97 audio properties and system properties.
- 12 If prompted, restart the virtual machine for the new settings to take effect.

Video Driver Installation

- 1 Open Control Panel. To do this, click the Start system menu, select Settings, and then Control Panel.
- 2 Double-click Display icon to open the Display Properties dialog box.
- 3 Click the Settings tab.
- 4 Click the Advanced button.
- 5 On the Adapter tab, click the Change button.

- 6 The Update Device Driver Wizard appears. Click the Next button.
- 7 Choose the Search for a better driver than the one your device is using now, and then click Next.
- 8 Select Specify a location option. Click Browse. In the opened window locate the ISO image with Parallels Tool: choose CD-ROM drive (Prltools) -> Drivers -> Video and choose Win9x, click OK to close the dialog box.
- 9 Click Next in the Update Device Driver Wizard and then click Next again when the driver is found.
- 10 Click Finish and then Close to close the Update Device Driver Wizard.
- 11 Click Close to exit the Display Properties dialog box.
- 12 When you are prompted to restart the guest OS in the System Settings Change dialog box, click Yes.

Note: To complete the setup you must restart the virtual machine.

Windows NT Tools Installation

To install Parallels Tools in Windows NT:

- Perform the installation procedure described in the Windows Tools Installation (page 89) topic. It is enough to install such tools as Clipboard Synchronization and Mouse Synchronization Tools.
- Perform these specific steps for installing the Video Driver and Sound Driver:

Video Driver Installation

To install the Video Driver do the following:

- 1 Open the Control Panel. For this click the Start system menu, select the Settings item, and then Control Panel.
- 2 Double-click the Display icon to open the Display Properties window.
- 3 In the Display Properties window select the Settings tab. Then click the Display Type button.
- 4 In the Display Type window select the Change button.
- 5 In the Change Display window select the Manufacturers -> Parallels and Display -> Parallels Video Driver. Click OK.
- 6 In the Third-party Drivers window click Yes.
- 7 The Installing Driver window informs you of the completed installation. Click OK.
- 8 Click the Close button in the Display Type window.
- 9 Click the Close button in the Display Properties window.
- 10 Click the Yes button in the System Settings Change window to restart the guest OS.

Note: You must restart the virtual machine after the setup.

AC'97 Sound Driver Installation

To install the AC'97 Sound Driver do the following:

- 1** Open the Control Panel. Click the **Start** button in the system menu. Then select the **Settings** item, and then **Control Panel**.
- 2** Double-click the **Multimedia** icon to open the **Multimedia Properties** window.
- 3** In the **Multimedia Properties** window select the **Devices** tab. Then select **Audio Devices** from **Multimedia devices:** tree. Click **Add** button.
- 4** In the **Add** window select the **Unlisted or Updated Driver** from **List of Drivers**. Click **OK**.
- 5** In the **Install Driver** window click the **Browse** button and select the sound driver path.
If you have installed Parallels Tools to the default location, select `C:\Program Files\Parallels\Parallels Tools\Sound`.
If you have installed Parallels Tools to another folder, you should locate this folder.
Click **OK**. Then click **OK** in the **Install Driver** window.
- 6** In the **Third-party Drivers** window click **Yes**.
- 7** The **Add Unlisted or Updated Driver** window informs you that you are about to install the AC'97 Audio Driver. Click **OK**.
- 8** Click **OK** in the **About AC97 Audio Driver** window.
- 9** Click **OK** in the **System Settings Change** window.
- 10** Click **Close** button in the **Display Type** window.

Note: To complete this setup you must restart the virtual machine.

OS/2 and eComStation Tools Installation

All of the OS/2 and eComStation tools can be installed from the `vmtools.iso` file located in the folder: `/Library/Parallels/Tools`.

Network drivers can also be installed from the floppy disk image file `vmtools.fdd` during the operating system installation. The latter is easier in most cases.

Before starting the installation connect the CD-ROM image with Parallels Tools to your virtual machine CD-ROM drive. Do the following:

- Select **Install Parallels Tools** from the **Parallels Desktop Actions** menu.

Mouse Synchronization Tool Installation

The Mouse Synchronization Tool consists of the mouse driver and the video driver.

Note. To install the Mouse Synchronization Tool you should have a VESA video driver installed, such as SDD or GENGRADD. For instructions on how to do this refer to OS/2 documentation.

To install the mouse tool:

- 1 Click the **Drives** icon on the system panel. Select the CD-ROM drive and `Drivers\Mouse\OS2` folder on it.
- 2 Launch the `INSTALL.COM` batch file. The `INSTALL.COM` copies files and makes necessary modifications to the `CONFIG.SYS` file.
- 3 Restart the guest OS/2 operating system.

Note: The Mouse Synchronization Tool increases performance of the guest OS/2 operating system under Citrix.

Clipboard Synchronization Tool Starting

In OS/2 and eComStation you must start the Clipboard Synchronization Tool manually. This tool is an ordinary application. If you want the Clipboard Synchronization tool to start automatically when your guest operating system is started:

- include the tool file `Pr1Clip.exe` into the autostart group (`startup.cmd` or another file as it is done in your operating system).

The Clipboard Synchronization Tool is located in the `ClipBrd\OS2` folder on the `vmtools.iso` containing Parallels Tools.

Sound Driver Installation

Note: In OS/2 guest OS, before installing the Sound Driver install the multimedia support.

To install the Sound Driver:

- 1 Click the **System Setup** icon on the system panel.

- 2 Select the **Install/Remove** line, and then select **Multimedia Application Install**.
- 3 In the **IBM Multimedia Presentation Manager/2 - Installation** window choose **CD-ROM drive**, then **Drivers\Sound\OS2** folder. Select the **ALC Codec** option and click the **Install** button.
- 4 Restart the **OS/2** guest operating system.

Network Driver Installation

To install the Realtek RTL8029 driver inside the **OS/2 Warp** version 4.0.

- 1 Click the **System Setup** icon on the system panel.
- 2 Click the **MPTS Network Adapters and Protocol Services** icon to open the **Multi-Protocol Transport Services** window.
- 3 Click **Configure**.
- 4 In the **Configure** window, click **Configure** again to open the **Adapter and Protocol Configuration** window.
- 5 Click the **Other adapters** button below the **Network Adapters** section of the window to open the **Copy Additional Network Adapter Drivers** window.
- 6 Specify the path to the Parallels driver on CD-ROM disc image. The path should be:
`<CD-ROM drive> \Drivers \Network \RTL8029 \NDIS2OS2`
- 7 Click **OK**. The Parallels network adapter driver will be copied. After this you can see the name **RTL8029 PCI Ethernet Adapter** included in the **Network Adapters** list. Select this name.
- 8 Click **Change** in the **Network Adapters** section of the window to change the current network adapter into the selected one.
- 9 Click **OK** when the message "Are you sure you want to change this network adapter?" is displayed. After that, the **RTL8029 PCI Ethernet Adapter** appears in the appropriate field of the **Current Configuration** section of the window. Now if you click **Edit** in the **Current Configuration** section of the window, you will see that you do not need to configure any driver properties, because they are self-configurable.
- 10 Click **OK** when finished.
- 11 Close both the **Configure** and **Multi-Protocol Transport Services** windows.
- 12 Click **Exit** in the **Update CONFIG.SYS** window.
- 13 Exit the configuration program and restart the guest OS.

Solaris Network Driver Installation

Unlike other guest OSes Solaris does not support the RTL8029 network driver emulated in virtual machines. To add RTL8029 support to a Solaris virtual machine you have to install the RTL8029 network adapter driver. Use the special `network.sh` script, or you install and configure the driver manually. Both ways are described below.

Before Installing the Driver

Before installing the driver perform the following steps:

- 1 Make sure that the virtual machine configuration includes a **CD/DVD-ROM** drive, and it is enabled. See **CD/DVD-ROM Options** (page 180).

- 2 Start your guest operating system.
- 3 Connect the `vmtools.iso` file to the CD/DVD-ROM drive of the virtual machine:
 - right-click the CD/DVD-ROM icon on the status bar and select the **Connect image** on the contextual menu (also, you may select **Devices -> CD/DVD-ROM <number> -> Connect Image** in the menu);
 - browse for `vmtools.iso` in the folder where you installed Parallels Desktop.

Proceed to the RTL8029 network driver installation, use the `network.sh` script or do it manually.

To install the RTL8029 network driver using `network.sh` script

- 1 In the shell, run the

```
cd/cdrom/PRLTOOLS/Drivers/Network/RTL8029/SOLARIS/
```

command to move to the respective directory.
- 2 Issue the following command to begin installing the driver:

```
./network.sh
```
- 3 You are sequentially informed that the driver is being extracted, compiled, and installed. When it is finished, you are asked "Will you receive IP addresses from DHCP server?" If IP addresses on your network are managed by DHCP server proceed to step 4, otherwise proceed to step 5.
- 4 If IP addresses on your network are managed by DHCP server, type "Y" and the script will configure the DHCP client. Proceed to step 6.
- 5 If IP addresses on your network are NOT managed by DHCP server, type "N" and then specify an IP address for your virtual machine, network address, network mask, and default gateway IP address when you are asked for them.
- 6 Restart the guest operating system by issuing the command

```
init 6
```

To install the RTL8029 network driver manually

- 1 In the shell, issue the following command to get `root` privileges:

```
su
```

Enter the password to the `root` account when prompted.
- 2 As a `root` run the following commands:

```
cd /tmp
gzcat/cdrom/PRLTOOLS/Drivers/Network/RTL8029/SOLARIS/ni0.8.11.tgz | tar
xf -
cd ni-0.8.11
/usr/ccs/bin/make install
./addni.sh
```
- 3 If IP addresses on your network are managed by DHCP server issue the following commands:

```
touch/etc/hostname.ni0
touch/etc/dhcp.ni0
```

If IP addresses on your network are NOT managed by DHCP server, see the Solaris System Administration Guide.
- 4 Leave the `root` account by running the command

```
exit
```

5 Restart the guest operating system by the command:

```
init 6
```

Uninstalling Parallels Tools in Windows Guest OS

In all Windows guest operating systems you can uninstall Parallels Tools by using the general program removing procedure.

For example, in Windows XP Professional:

- 1 Click Start -> Control Panel -> Add / Remove Program (or Start -> Settings -> Add Remove Programs depending on the selected appearance of the guest OS).
- 2 Select Parallels Tools from the list of programs installed.
- 3 Click Remove.

Uninstalling Parallels Tools in Linux

To uninstall Parallels Tools:

- 1 Start the virtual machine.
- 2 Press `Control+Option(Alt)` to release the keyboard and mouse input to Mac OS X. Locate the ISO image file of Parallels Tools. By default, the image file is stored in `/Library/Parallels/Tools/vmtools-linux.iso`.
- 3 Connect the image to the CD-ROM drive by clicking the CD/DVD-ROM icon on the status bar and selecting **Connect Image** from the shortcut menu.
- 4 Click anywhere in the guest OS window to capture the keyboard and mouse input in the guest OS.
- 5 Start the terminal.
- 6 Mount the CD-ROM to the guest OS file system.
- 7 Change the directory to the CD-ROM and run the uninstaller by the following command:

```
sh prl-tools-uninstall.sh
```

Note. You must have root privileges to run the command.

- 8 Restart X-Server or the virtual machine.

Updating Parallels Tools

If you have updated Parallels Desktop, you may have virtual machines created by a previous version of Parallels Desktop with Parallels Tools installed. Please update Parallels Tools to use all the capabilities of Parallels Tools Center.

To update Parallels Tools do the following

- 1 Make sure that the virtual machine configuration includes a CD/DVD-ROM drive and it is enabled (the **Enabled** check box is selected). See the CD/DVD-ROM Options (page 180).
- 2 Start your virtual machine and log into the guest operating system.
- 3 Select the **Install Parallel Tools** command from the **Actions** menu.
- 4 Parallels Tools Setup wizard informs you that Parallels Tools must be updated.
- 5 In the **Setup Type** window choose the type of setup: *complete* or *custom*. If you select the complete setup, all of the tools available for your guest OS will be installed. If you select custom setup, in **Select Components** window select tools from the list of tools available for the guest OS.

Click **Next**.

- 6 In the **Ready to Install the Program** window click **Back** to review the installation settings. When ready, click **Install**.
- 7 If your Windows guest system is configured to warn you every time an unsigned driver is installed, click **OK** to disable warnings during Parallels Tools installation. They will be re-enabled later when the installation is complete.

If your system is configured to block the unsigned drivers installation, always allow the installation of Parallels drivers; otherwise, Parallels Tools will not be installed.

- 8 The wizard copies necessary files. The **Update Completed** window prompts you to restart the virtual machine. Click **Restart**.

If during updating Parallels Tools in the Windows 98 guest OS, Parallels Tools installer cannot install a video driver, you'll get the message about this problem. In this case you should install Parallels video driver manually. See the Windows 98 Tools Installation (on page 91) topic.

Running Virtual Machine

This chapter provides the information on the actions you can perform with a virtual machine when the guest operating system is running.

In This Chapter

Overview	100
Selecting and Opening a Virtual Machine	100
Starting and Stopping Virtual Machine.....	103
Switching to Full Screen	107
Switching to Coherence	108
Running Windows Guest OS	109
Accelerated 3D-Graphics Support	111
Customizing View.....	112
Parallels Tools for Windows.....	115
Parallels Tools for Linux.....	126
Changing Configuration at Runtime	127
Ejecting CD/DVD	134
Using USB Devices in a Virtual Machine	134
Setting up a Printer in Virtual Machine	134

Overview

When you start the virtual machine, Parallels Desktop window transforms into the guest OS window which acts like a virtual machine display (refer to Guest OS Window topic (on page 44)). Click inside this window to capture your keyboard and mouse input in the guest OS. To release the mouse and keyboard input from the guest OS to Mac OS X press `Control+Option(Alt)`.

Parallels Desktop toolbar and menus allow you to control the virtual machine when it is running in Single Window mode. You may also run the virtual machine in Full screen mode or in Coherence mode.

Parallels Desktop controls let you do the following:

- Start, stop, and reset the virtual machine.
- Pause or suspend the virtual machine.
- Switch between the guest OS and Mac OS X.
- Connect and disconnect devices (enabled in the configuration), and change the media accessed by them).
- Switch to Full screen mode, Single Window mode, and Coherence mode (available for Windows guest OSes only).
- View the Configuration Page of the virtual machine. Configuration Editor cannot be accessed while the virtual machine is running.

Selecting and Opening a Virtual Machine

This section describes different ways of selecting and starting virtual machines.

Selecting from the Select virtual machine dialog

Whenever you start Parallels Desktop, it opens with the **Select virtual machine** dialog over the Configuration Page of a new blank virtual machine.

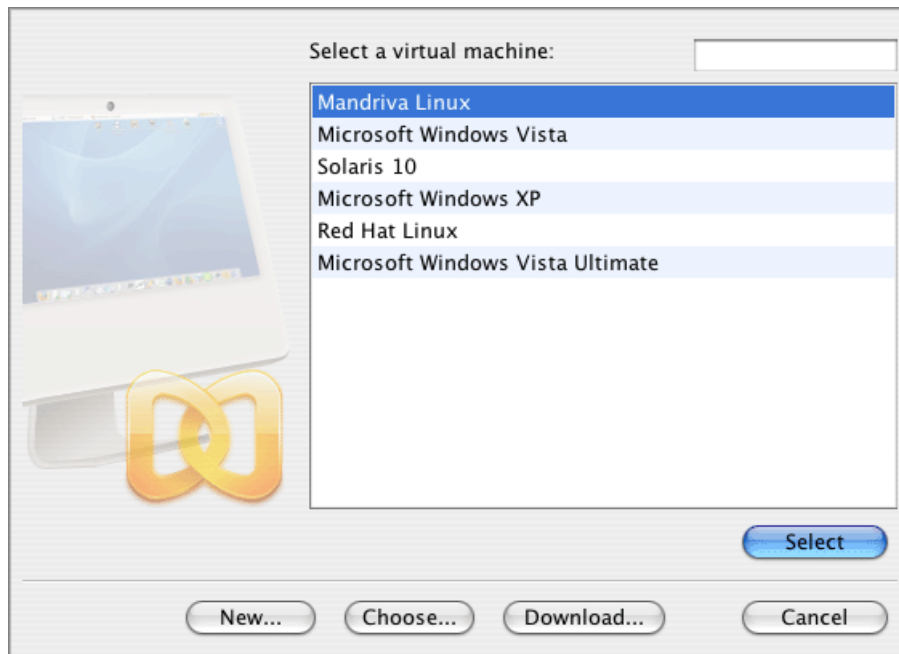

The **Select virtual machine** dialog displays the list of virtual machines available on your computer. If no virtual machines were found, Parallels Desktop opens OS Installation Assistant.

With the **Select virtual machine** dialog you can:

- Use the **New** button to create a new virtual machine with OS Installation Assistant.
- Click the **Select** button to open the virtual machine that is highlighted in the list.
- Click **Choose** to locate a virtual machine that is not in the list (on an external USB storage or on the network).
- Click **Cancel** to exit Parallels Desktop.

Some helpful tips:

- Point the cursor to any virtual machine in the list and view its description in a pop up help tag. Such description helps correctly identify the virtual machines with similar names. You can provide each virtual machine with concise description in the **General Options** tab of the **Configuration Editor**.
- If the number of available virtual machines exceeds 5, the **Search** field appears in the upper right corner of the dialog. Type any string of characters to filter the list of virtual machine names. As you type, Parallels Desktop selects and lists only those VM names that match the string anywhere in the name: at the beginning, in the middle, or at the end.
- If your virtual machine is configured to start up when you select it in the **Select virtual machine** dialog or when you click its alias, to open its Configuration Page do the following: start Parallels Desktop; in the **Select virtual machine** dialog while pressing the **Command** key highlight the desired virtual machine and click the **Select** button.

Using Aliases for Virtual Machines

You can create an alias for a particular virtual machine on the desktop or in the Dock. To create an alias open the virtual machine and while pressing the **Command+Option** keys drag the yellow Parallels Desktop icon from the title bar to the desktop or into the Dock.

Note. Clicking the alias for the virtual machine that currently is not running starts another instance of Parallels Desktop and starts the guest OS automatically.

Starting Favorite Windows Applications from Mac OS X

Now you can create aliases for your favorite Windows applications on Mac desktop or in the Dock.

To place the application alias to the Dock

- 1 Open the virtual machine configuration in Configuration Editor.
- 2 Open the **Shared Applications** tab and set the **Show applications in Dock** option to *Always* or *In Coherence* value.
- 3 Start your Windows virtual machine.
- 4 Start any of your favorite Windows applications in the virtual machine. When the application is started, its icon appears in the Dock.
- 5 To create an alias for your favorite Windows application, right-click the application icon in the Dock and select **Add to Favorites** from its shortcut menu.
- 6 The application alias appears on the Mac OS desktop. If you click this alias when the virtual machine is turned off, the virtual machine and the corresponding application in it starts automatically.

The application name also appears in the **Applications** menu in the **Favorites** section, so that you can also start this application from the Parallels Desktop menu.

- 7 To keep the favorite application icon in the Dock permanently, right-click the application icon in the Dock, and choose **Keep in Dock** from the application shortcut menu. The application icon will be available from the Dock even when the virtual machine is stopped.

When the virtual machine is stopped, you can launch the favorite Windows application by either clicking its icon in the Dock, or by double-clicking the application alias on the Mac OS X desktop. In either case, a new instance of Parallels Desktop will be created, and the virtual machine where the favorite application is installed will start automatically in Coherence mode.

To remove an application from Favorites

- 1 Start the virtual machine and the application you want to remove from Favorites.
- 2 Right-click the application icon in the Dock, and choose **Remove from Favorites** from the shortcut menu.

Opening a Virtual Machine When Another VM Is Running

When a virtual machine is running, you can not open another instance of Parallels Desktop via the Dock or Finder.

To open another virtual machine:

- Choose **Open** from the **File** menu to open instance of Parallels Desktop. It displays the **Select virtual machine** dialog. Select from the list or click **Choose** to locate an existing virtual machine or click **New** to create a new one.
- Click an alias for the desired virtual machine on the Desktop. A new instance of Parallels Desktop will be created, and the guest OS will start automatically.

Starting and Stopping Virtual Machine

This section provides the information on how to start and stop a virtual machine. Also, it describes how to pause or suspend a virtual machine and how to resume its work.

Starting a Virtual Machine

To start a virtual machine do one of the following:

- Start Parallels Desktop. From the list of available virtual machines select the desired virtual machine. See *Selecting and Opening a Virtual Machine* (page 100).
 - Click the **Start Virtual Machine** () button on the Parallels Desktop toolbar.
 - Choose **Start** from the **Actions** menu.
- Click the virtual machine alias on the desktop or in the Dock. In this case, the guest OS starts automatically.

You can see the booting process of the guest OS in Single Window mode. If no guest OS is installed, you will see the black screen with the following message: "No boot device is available".

If you don't see the toolbar on the Parallels Desktop window, refer to the *Toolbar* topic (page 45) to learn how to open toolbar or change its position.

Note. The virtual machine can be started up only if you have activated your copy of Parallels Desktop, see *Activating Parallels Desktop* (page 30).

Stopping and Resetting a Virtual Machine

The same rules are applied to turning off a virtual machine as to turning off a real computer.

Stopping a Virtual Machine

First, shut down a guest operating system by using the guest OS "shut down" command (such as **Start -> Shut Down** or **Start -> Turn off Computer** in Windows). It is **STRONGLY RECOMMENDED** that you shut down the machine in this way to ensure safety of your data. Then close the application window.

Only if you are unable to stop the guest OS this way, you may use the Parallels Desktop controls to stop it.

To force the virtual machine to stop, do one of the following:

- Click the **Stop virtual machine**  button.
- Choose **Stop** from the **Actions** menu.
- Right-click the virtual machine icon in the Dock and select **Quit** from the shortcut menu. If you configured your virtual machines to stop on **Quit**, the virtual machine will be stopped. See [Setting Parallels Desktop Preferences, General Tab \(page 217\)](#).

Resetting a Virtual Machine

First, restart a guest operating system by using the guest OS "restart" command (such as **Start -> Shut Down -> Restart** or **Start -> Turn off Computer -> Restart** in Windows). It is **STRONGLY RECOMMENDED** that you restart the machine in this way to ensure safety of your data.

Only if you are unable to restart the guest OS this way, you may use the Parallels Desktop controls to stop or reset it.

To reset a virtual machine anyway, do one of the following:

- Choose **Reset** from the **Actions** menu.
- Select **Actions -> Send Key -> Control+Alt+Del** in the menu.
- Press **Control+Option(Alt)+Del** while the keyboard input is captured inside a virtual machine window.

Note. MacBook and MacBook Pro users may need to press **Control+Option(Alt)+Fn+Del** exactly in this order.

Suspending and Resuming a Virtual Machine

The state of the running virtual machine, and states of all running inside the virtual machine applications, can be saved. This operation is called **suspending** the virtual machine. Later, you can start the virtual machine and continue running the guest OS from the point where you stopped it.

When the virtual machine is suspended, its state is saved in a file with the `.sav` extension. The file is placed into the folder where the configuration file of the virtual machine is located.

Suspending a Virtual Machine

To suspend a virtual machine:

- 1 When virtual machine is running, choose **Suspend** from the **Actions** menu.
- 2 You can see the progress of saving the virtual machine's state process on the **Please wait while virtual machine is suspending** dialog.

Note. It is not allowed to edit the configuration of the suspended virtual machine. If you attempt to edit it anyway, the `.sav` file will be deleted, and you will not be able to resume the virtual machine.

Resuming a Suspended Virtual Machine

To resume a suspended virtual machine:

- 1 Open the suspended virtual machine in Parallels Desktop.
- 2 Do one of the following:
 - Click the **Start**  button.
 - Choose **Start** from the **Actions** menu.
- 3 Wait until the guest OS state is resumed. The progress is displayed on the **Please wait while virtual machine is resuming** dialog.

After the virtual machine has been resumed, its `.sav` file is deleted.

Pausing a Virtual Machine

When a virtual machine is paused, the guest OS is stopped and the virtual machine process is removed from the CPU processes list. Execution of the guest operating system can be resumed at any time.

Pausing the guest OS is recommended if you want to stop working with the virtual machine for a short period of time.

If you want to leave it for an extended time interval, and, especially, if you need to restart Mac OS X, it is better to suspend the virtual machine. See [Suspending and Resuming Virtual Machine](#) (page 105).

To pause a virtual machine:

- Select **Pause** in the **Actions** menu.
- Click the **Pause**  button on the toolbar.

When a virtual machine is paused, its guest OS window is grayed out.

To continue running the virtual machine do one of the following:

- Click the **Start**  button on the toolbar.
- Click **Continue** from the **Actions** menu.

Switching to Full Screen

You can run a guest operating system in full screen when the guest OS window occupies the whole screen with Mac OS X and the Parallels Desktop controls being hidden. To see Mac OS X Dock and Parallels Desktop application menu while in full screen, press `Control+Option(Alt)`.

You may choose the type of animation that is displayed when switching to full screen and back. For details please refer to [Setting Parallels Desktop Preferences](#) section, Appearance tab (page 222).

Switching Between Modes

If you want to switch to full screen while running a guest OS, do one of the following:

- Click the Full Screen mode  toolbar button.
- Choose Full Screen from the View menu.
- Press the appropriate hot key combination, by default, it is `Option(Alt)+Return(Enter)`.

To return to Single Window mode:

- Press the appropriate hot key combination, by default, `Option(Alt)+Return(Enter)`.
- Press `Control+Option(Alt)` to view Parallels Desktop application menu and select another display mode from the View menu.

Hot key combinations are defined on the Keyboard tab of the Preferences. For details see the [Keyboard Tab](#) (page 225).

Switching to Coherence

Coherence is a new mode in which you can run the virtual machine. For a complete description of Coherence mode see [Overview of Coherence Mode](#) (page 139).

To switch a running virtual machine to Coherence mode do one of the following:

- Click the  icon on the toolbar.
- Choose **Coherence** from the **View** menu.
- Press the appropriate key combination, by default, `Shift+Control+Option(Alt)`. Hot keys are defined on the **Keyboard** tab in **Preferences**.

To switch a virtual machine back from Coherence to other mode:

- Select **Single Window** from the **View** menu.
- Select **Full screen** from the **View** menu.
- Select **VM Configuration** from the **View** menu to switch to **Configuration Page**.
- Press the appropriate key combination, by default, `Shift+Control+Option(Alt)`.

If your virtual machine is configured not to show the Windows task bar in Coherence mode (see the [Customizing View](#) (page 112) topic), to open Windows **Start** menu, click the virtual machine icon in the Dock.

Running Windows Guest OS

There is a number of special features for the virtual machines with Microsoft Windows 2000/XP/2003/Vista guest operating systems provided by Parallels Tools. When running such a virtual machine, you can do the following:

- Switch between different view modes: Full screen, Coherence, Single Window.
- Use the **Applications** menu to manage your shared Windows and Mac applications.
- Launch Macintosh applications from the **Start** menu by pointing to the **Parallels Shared Applications** group.
- Drag and drop files between Mac OS X and Windows applications. For details and options available for drag-and-drop operations, see *Shared Folders* (page 168).
- When in full screen, view the Dock and Parallels Desktop menu by pressing the **Control+Option(Alt)** keys.
- Resize the guest OS window by dragging its lower right corner with the resolution being automatically adjusted.
- Work in Coherence mode: see *Windows application windows directly on Mac OS X desktop*.
- Use the hot key combinations you are using on Mac OS X in the Windows guest OS. For details, see *Keyboard Tab* (page 225) and *Keyboard Shortcuts in Virtual Machine* (page 232).

Create Aliases for Favorite Applications

You can mark your Windows application as *Favorite* and add its alias to the Dock:

- 1 Launch any Windows application in the virtual machine. Its icon appears in the Dock.
- 2 Right-click the application icon in the Dock.
- 3 Choose **Add to Favorites** from the shortcut menu. An alias for the application appears on the Mac OS X desktop. Favorite application appears also on the **Applications** menu of Parallels Desktop in the **Favorites** section.
- 4 Right-click the application icon in the Dock and choose **Keep in Dock** to create the application alias in the Dock.

Create the icons in the Dock or aliases on Mac desktop for all your favorite Windows applications. Clicking such an alias starts the virtual machine and the corresponding Windows application in it. The virtual machine switches to Coherence mode right away.

Share applications between Windows and Mac OS X

You can use Mac OS X applications to open the files in your Windows guest OS and vice versa. The list of Parallels Shared Applications is created during Parallels Tools installation. The list includes your Mac OS X applications and is available when you choose **All Programs -> Parallels Shared Applications** from the Windows **Start** menu. You can select any application from the list and start it.

Right-click your document in Mac OS X or Windows and choose any available Mac OS X or Windows application from the **Open With** list.

You can manage shared applications using the **Applications** menu:

- Choose **Shared Windows Applications** to view **Favorite**, **Recent** and **Running** applications. You can also update the Windows applications list in your Mac OS X by selecting the **Populate** option.
- Choose **Shared Mac Applications** to update the list of Mac applications available in your Windows guest OS.

Configure file extension associations with SmartSelect

You can choose the application that will always open files of a certain type on your Mac OS X, no matter whether this is a Windows or a Mac application. The feature is available from the application shortcut menu (when opened from the Dock) or the **Applications** menu on the Parallels Desktop menu bar.

Note. SmartSelect is available only if you enable sharing options of the **Shared Folders** tab (page 168) in Configuration Editor.

Troubleshooting file sharing problems in Windows Vista

User Account Control (UAC) is a new security component of Windows Vista. When turned on, it doesn't allow some operations with Windows files being performed from Mac OS X. For example, when you are trying to copy a Windows file to your Mac OS X, you will see the warning like the one below:

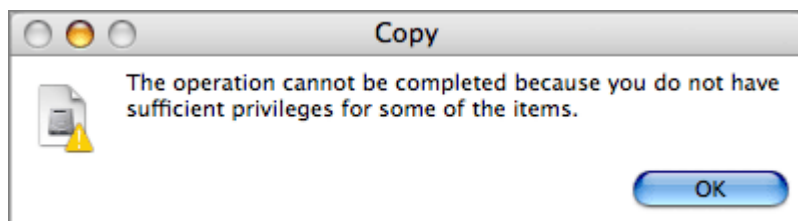

You can turn UAC off to prevent such messages from reappearing.

To turn off UAC in Windows Vista

- 1 Go to **Start -> Control Panel**.

- 2 Click the User Accounts icon.
- 3 Click the Turn User Security Control (UAC) on or off link.
- 4 Clear the check box for the Turn on User Account Control to make your computer more secure option.

Accelerated 3D-Graphics Support

The current version of Parallels Desktop supports OpenGL and Direct X. After installation of Parallels Tools in the Windows 2000/XP/2003/Vista guest operating systems, you can run various 2D or 3D graphics applications and games.

Running OpenGL applications

You don't need to configure the virtual machine for running OpenGL applications and OpenGL games.

Running DirectX 7.0 applications

You don't need to specially configure your virtual machine for applications and games that require DirectX 7.0 or earlier. DirectX 7.0 and earlier is supported automatically.

Running DirectX 8.1 applications

To run applications and games that require DirectX 8.1 or later, you should enable DirectX support in the virtual machine using the Video Options (page 172) tab of the Configuration Editor.

Troubleshooting

When you enable DirectX support in the virtual machine, the `d3d8.dll` and `d3d9.dll` Windows system files are replaced.

If SFC (System File Checker, a Windows File Protection utility) is configured to check the versions of system files at startup, it will detect that some of the original system files were replaced. You will see the following message.

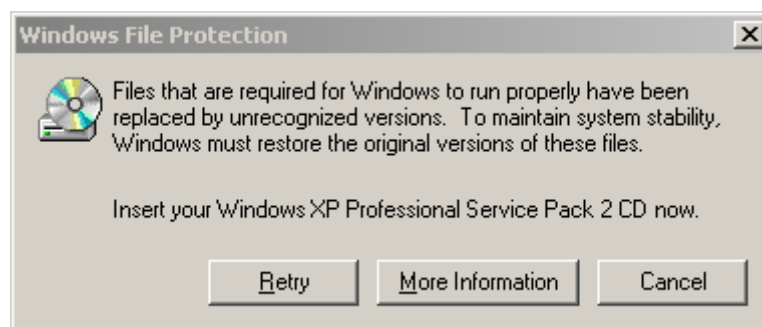

To run 3D applications successfully, do not restore the original versions of these files. Click **Cancel** in the **Windows File Protection** message box.

Customizing View

You can customize the Parallels Desktop main window and set several options for Coherence mode using the **Customize View** dialog. For this: choose **Customize** from the **View** menu. The dialog has two tabs: **Main Window** and **Coherence**.

Main Window Options

To open the **Main Window** tab choose **Customize** from the **View** menu.

On the **Main Window** tab you can change the position of the Parallels Desktop toolbar and choose another set of the toolbar buttons.

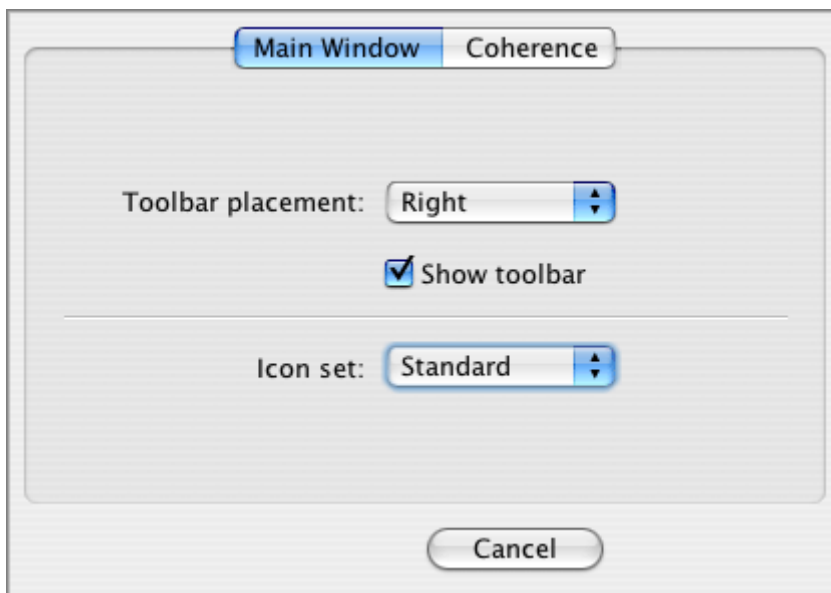

- **Toolbar placement** option controls the position of the Parallels Desktop toolbar. By default, the toolbar is located on the *right* side of the Parallels Desktop window. You can move it to the *top*, or to the *left*.
- **Show toolbar** option lets you specify whether you want the toolbar to be displayed with the Parallels Desktop window.
- **Icon set** option lets you choose the set of icons for toolbar buttons. You can choose one of several options. See also the **Toolbar** (page 45) topic. Alternatively, you can create your own set of icons for toolbar buttons. See the topic below in this section.

Adding New Icon Set for Toolbar Buttons

In addition to available several sets of icons for toolbar buttons you can create your own icon set and add it to the available sets.

For this, do the following:

- 1** Right-click the Parallels Desktop bundle located in the folder: `Applications/Parallels/`. Choose **Show Contents** from the shortcut menu.
- 2** Choose **Contents -> Resources -> Iconsets**.
- 3** In the `Iconsets` folder there are several folders, among them: `Modern` and `Standard`. Copy one of the folders and give a new name to the copy of the folder. This name will appear in the **Icon set** list in the **Customize View** dialog.
- 4** Open the new folder. For each toolbar button there are three files, each contains a 32X32 icon in PNG format. One file contains an icon of the button in *disabled* state, the second - in *enabled* state, and the third - in *clicked* state. For example, for the **Pause** button there the following files: `tb_pause_enabled.png`, `tb_pause_disabled.png` and `tb_pause_clicked.png`.

Replace the icons for all or the selected buttons. Use only PNG format. Do not change the names of the files. Do not add or remove any files: the number of files must not change.

- 5** The new icon set will appear in the **View -> Customize** dialog, on the **Main Window** tab and on the **Appearance** tab in Configuration Editor.

Coherence View Options

To open Coherence options, choose **Customize** from the **View** menu.

Options on the **Coherence** tab are available only if the guest OS supports Coherence mode. For details, see [Overview of Coherence Mode](#) (page 139). These options are also available on the **Coherence Options** tab in Configuration Editor. If you change them on the **Coherence** tab, they automatically will be changed on the **Coherence Options** tab and vice versa.

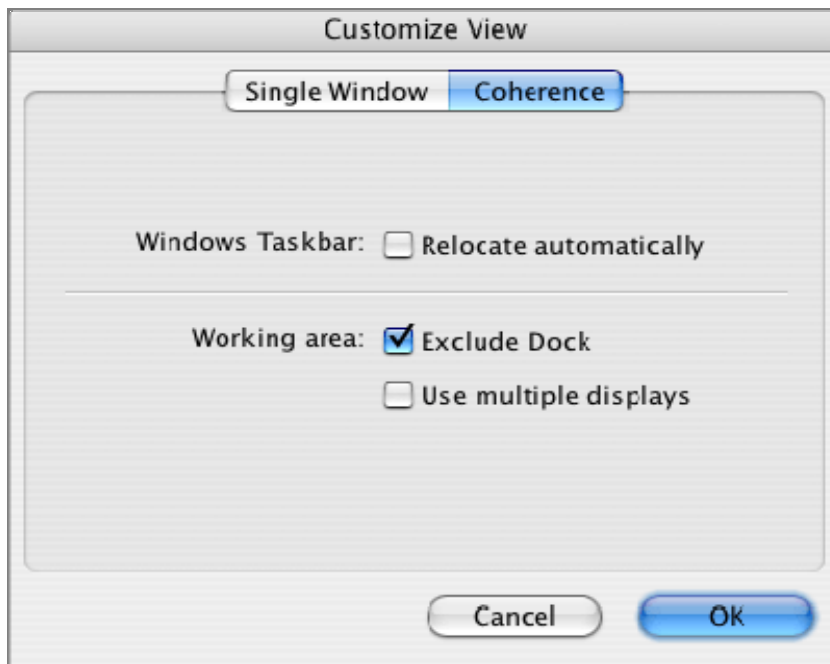

Windows Taskbar:

- **Relocate automatically.** If the **Relocate automatically** option is selected, Parallels Desktop automatically relocates the Windows task bar if its position interferes with the Dock's position and finds the best position for the task bar (always shows the entire bar even when several displays are used).

Working area:

- **Exclude Dock.** Select this option if you do not want Windows applications to occupy the screen area already occupied by the Dock.
- **Use multiple displays.** Select this option if you are using more than one displays. It will let you expand Coherence mode to several displays, that is, to have guest Windows applications on the specified displays. If this option is off, then Coherence will take place on one display only.

Parallels Tools for Windows

Parallels Desktop allows you to control the status of Parallels Tools in the Windows guest OSes. The Parallels Tools Center, which is installed along with Parallels Tools, allows you to:

- check the status of various tools;
- temporarily disable and enable each tool separately (for those tools that can be stopped without interfering with the guest OS execution);
- configure specific tool (for tools that have options).

Note. Parallels Tools Center is available in Windows guest OSes only (see Parallels Tools Overview (page 85) for tool descriptions and availability table).

The window of Parallels Tools Center is organized as a set of tabs, each tab contains settings for an individual tool. Parallels Tools Center contains tabs only for tools that you have installed in your guest OS (in case you performed custom installation of Parallels Tools).

Parallels Tools Center is started automatically upon guest OS startup; its icon is placed into the guest OS system tray.

Opening Parallels Tools Center

To open Parallels Tools Center:

- Click Parallels yellow icon  in guest OS system tray.
- Choose **All programs** from the Windows Start menu, choose **Parallels -> Parallels Tools**.

Applying changes:

After you have made the desired changes on the tab, do the following:

- Click **Apply** to activate changes and proceed to the next tab.
- Click **OK** to activate changes and hide the Parallels Tools Center.

In This Chapter

Stopping and Restarting Parallels Tools Center.....	116
Clipboard Synchronization Tool Options	116
Time Synchronization Tool Options.....	117
Video Driver Options.....	119
Mouse Synchronization Tool Options	120
Network Driver Options.....	121
Disk Compacting Tool Options	122
Shared Folders Options	123
Favorite Applications Tool	124
Coherence Tool.....	125

Stopping and Restarting Parallels Tools Center

You can stop Parallels Tools Center temporarily if needed. When Parallels Center is stopped, only Network, Video, Mouse synchronization, Coherence and Shared Folders tools continue functioning (if available for the particular guest OS).

To stop Parallels Tools Center

- 1 Right-click the Parallels Tools Center icon in the status area and choose **Exit**.
- 2 To confirm stopping, click **Yes**. To cancel, click **No**.

To restart Parallels Tools Center

- Locate the `ParallelsToolsCenter.exe` file in the default folder:
`C:\Program Files\Parallels\Parallels Tools\`
Double-click the file to start Parallels Tools Center.
- From the Windows Start menu, choose **All programs -> Parallels -> Parallels Tools**.

Clipboard Synchronization Tool Options

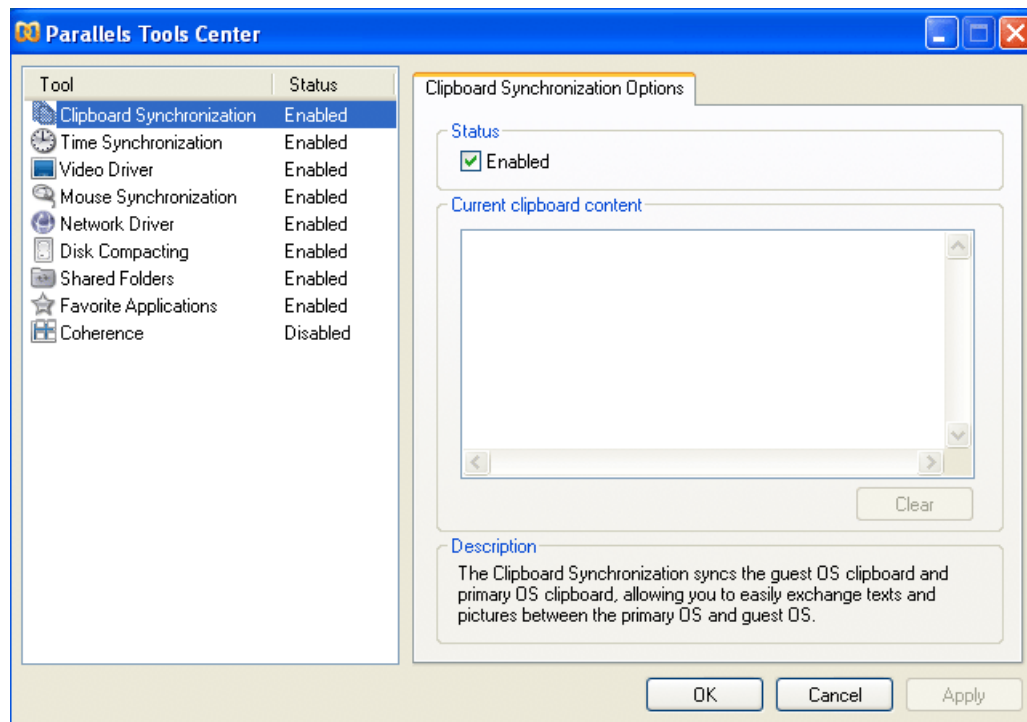

Status:

- **Enabled** shows the current status of the Clipboard Synchronization Tool. To temporarily disable this tool, clear this check box. You can enable the Clipboard Synchronization Tool by selecting this option later.

Current clipboard content:

- This field displays the current clipboard contents that can be scrolled.
- The **Clear** button empties the clipboard contents.

Description:

- Displays the short description of the tool. For a complete description see the Parallels Tools Overview (page 85).

Activating changes:

After you have made the desired changes on the tab, do one of the following:

- Click the **Apply** button to activate changes.
- Click the **OK** button to activate changes and hide the Parallels Tools Center.

Time Synchronization Tool Options

In the current version of Parallels Desktop for Mac, Time Synchronization Tool is available for both Windows and Linux guest OSes. Below are the tool configuration options for each operating system.

Time Synchronization Tool Options for Windows Guest OSes

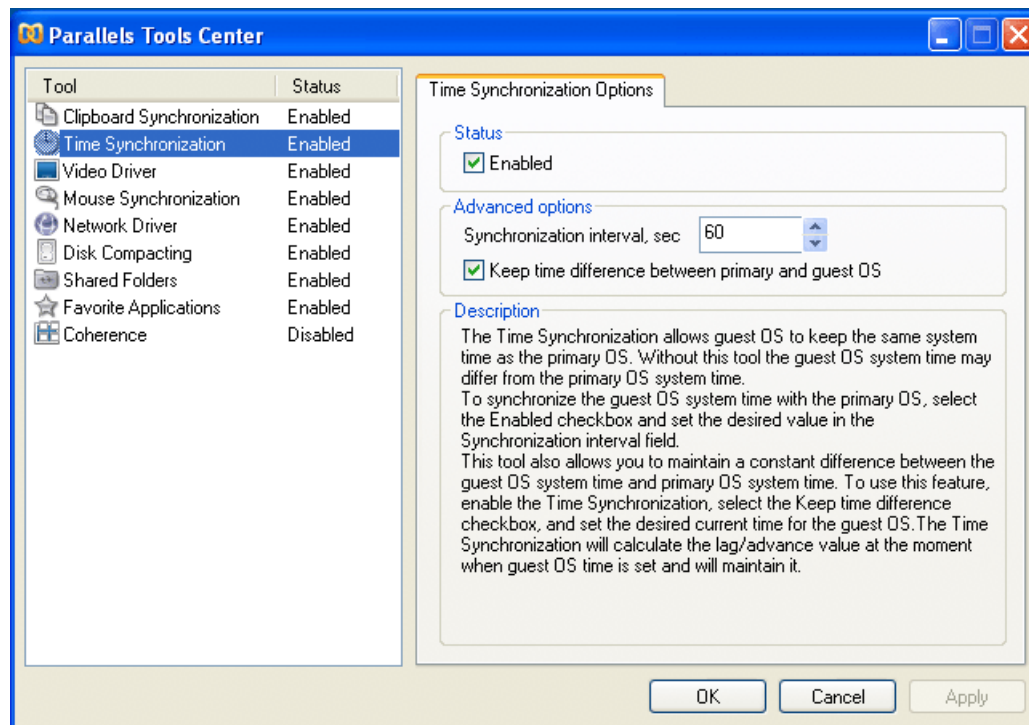

Status:

- **Enabled** check box shows the current status of the Time Synchronization Tool. To temporarily disable this tool, clear the check box.

Note: If you installed other time synchronization software, please stop it before installing Parallels Tools in order to avoid potential conflicts.

Advanced options:

- **Synchronization interval, sec.** defines the period of time between two synchronization operations. Use scroll buttons to set the desired value or type it directly into the field. The available range is from 10 to 3600 seconds.

To synchronize the guest OS system time with the primary OS time:

1. select **Enabled**,
 2. set the desired value of the synchronization interval in the **Synchronization Interval** field.
- **Keep time difference between primary and guest OS** option allows you to maintain a constant difference between the time in the guest OS and the time in Mac OS X.

To use this feature:

1. select **Enabled**,
2. select the **Keep Time Difference** option,
3. in the guest OS, set the desired time.

The Time Synchronization Tool will calculate time difference automatically and will maintain it.

Description:

- Displays the short description of the tool. For a complete description see the Parallels Tools Overview (page 85).

Video Driver Options

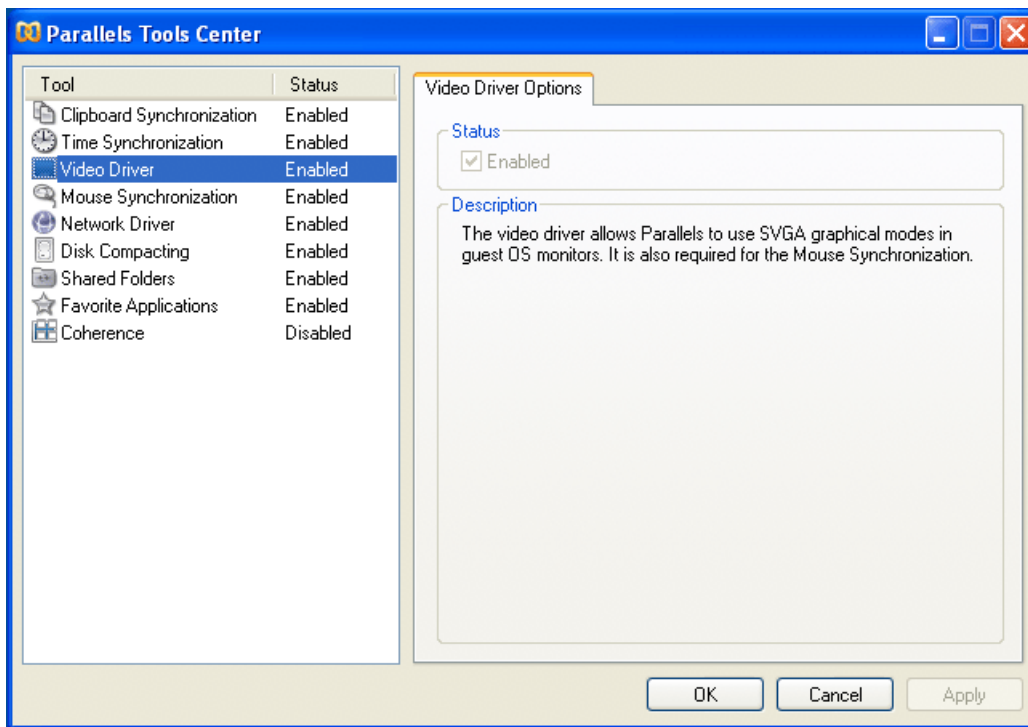

Status:

- Enabled check box shows the tool's current status but is not available for editing.

Description:

- Displays the short description of the tool. For a complete description see the Parallels Tools Overview (page 85).

Mouse Synchronization Tool Options

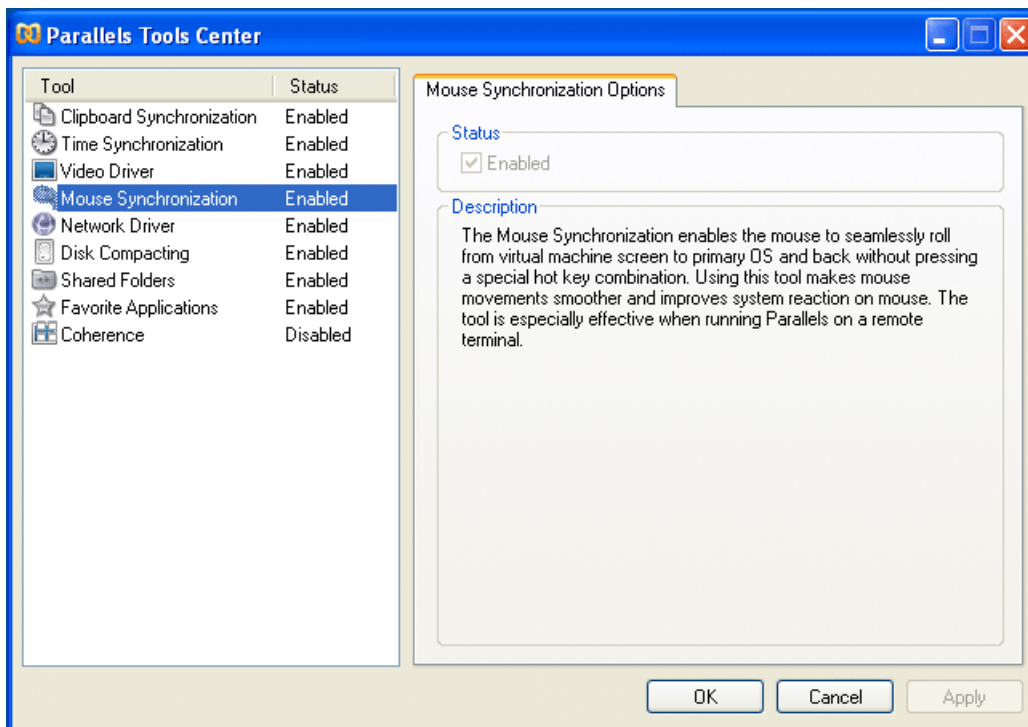

Status:

- Enabled check box shows the tool's current status. Clear the check box to temporarily disable the tool.

Description:

- Displays the short description of the tool. For a complete description see the Parallels Tools Overview (page 85).

Network Driver Options

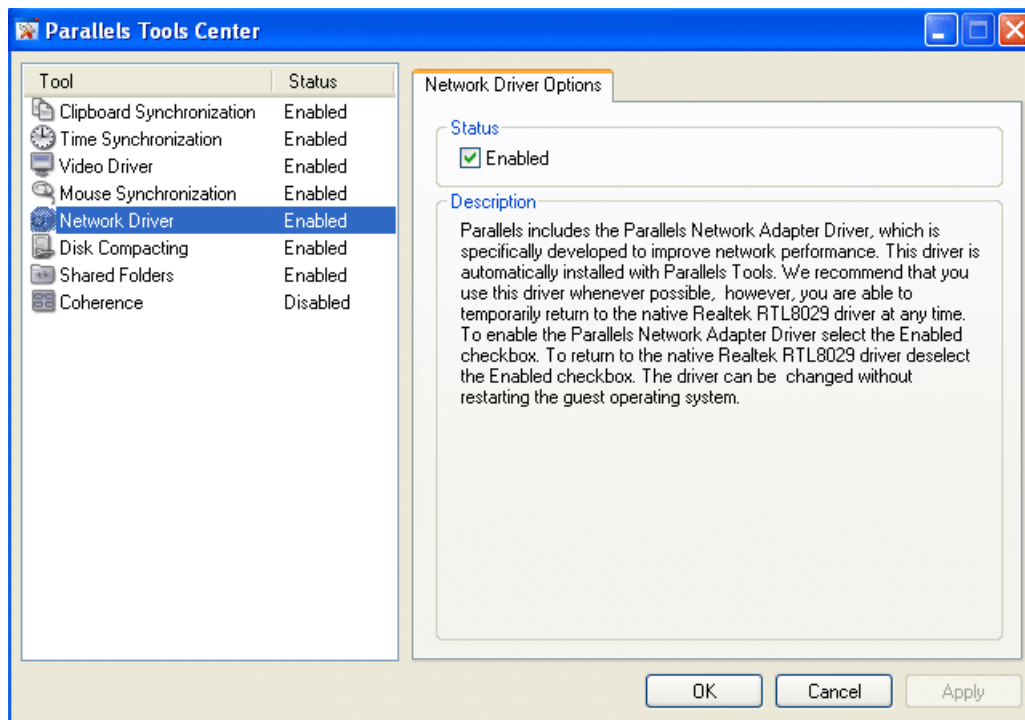

Status:

Enabled check box shows the current status of the Parallels Network Adapter Driver. When this check box is selected, Parallels Network Adapter Driver is active. We recommend that you use this driver. However, you can disable it to use the native Realtek RTL8029 driver by clearing the **Enabled** check box. Drivers can be changed without restarting the guest operating system, but your network connection may be temporarily lost.

Description:

- Displays the short description of the tool. For a complete description see the Parallels Tools Overview (page 85).

Disk Compacting Tool Options

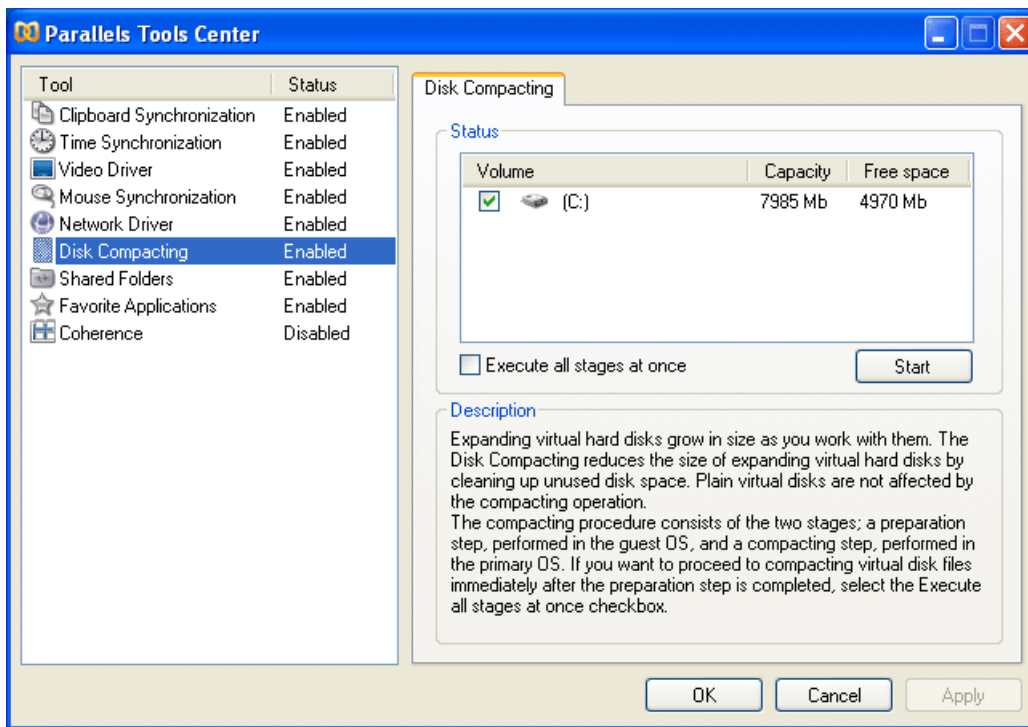

Status:

- The table displays the list of volumes located on the expanding virtual hard disks connected to your virtual machine and formatted to Windows file systems. Volumes formatted to other file systems are not displayed even though they are located on the expanding virtual hard disks. In the table you can select the volumes to be processed by the Disk Compacting Tool.
- **Execute all stages at once.** Select this option if you want to perform both stages of the compacting at once. See the description of the two stages of the compacting process in the [Compacting Virtual Disk \(page 244\)](#) topic.
- **Start button** starts the process of preparing the virtual hard disks for compacting.

Description:

- Displays the short description of the tool. See the complete description and guidelines in the [Compacting Virtual Disk \(page 244\)](#) topic.

Note. Compacting of virtual disks cannot be performed if the virtual machine has the **Undo disks** option enabled or if it has snapshots.

Shared Folders Options

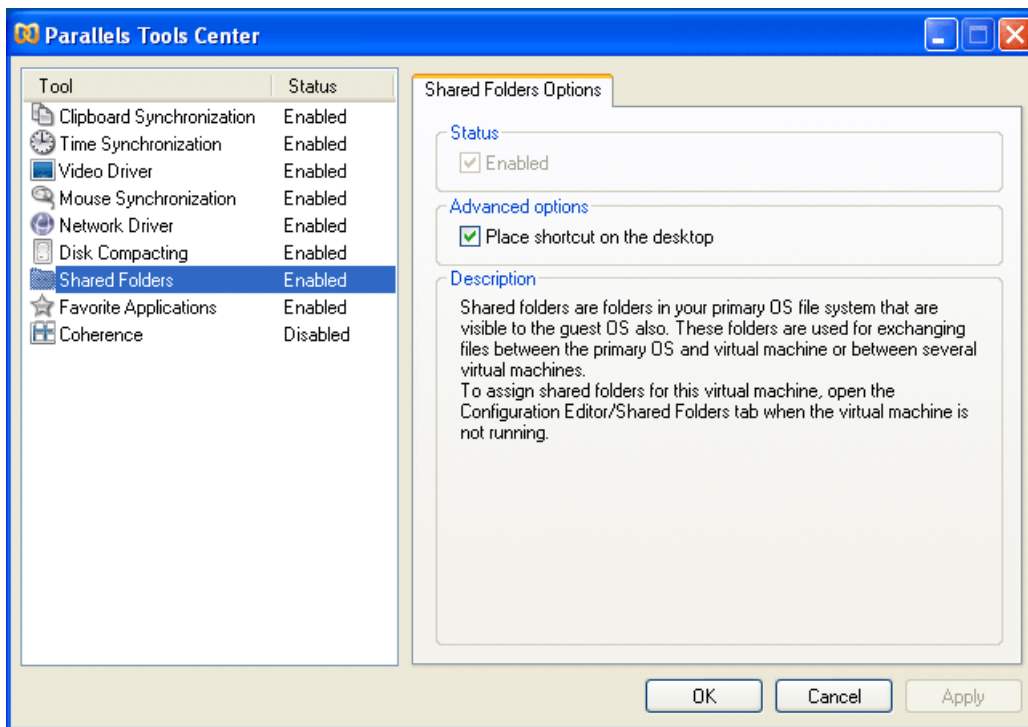

Status:

- Enabled check box shows the tool's current status but is not available for editing.

Advanced Options:

- Place shortcut on the desktop option controls the presence of the Parallels Shared Folders shortcut on the guest OS desktop.

Description:

- Displays the short description of the tool. For a complete description see the Parallels Tools Overview (page 85).

Favorite Applications Tool

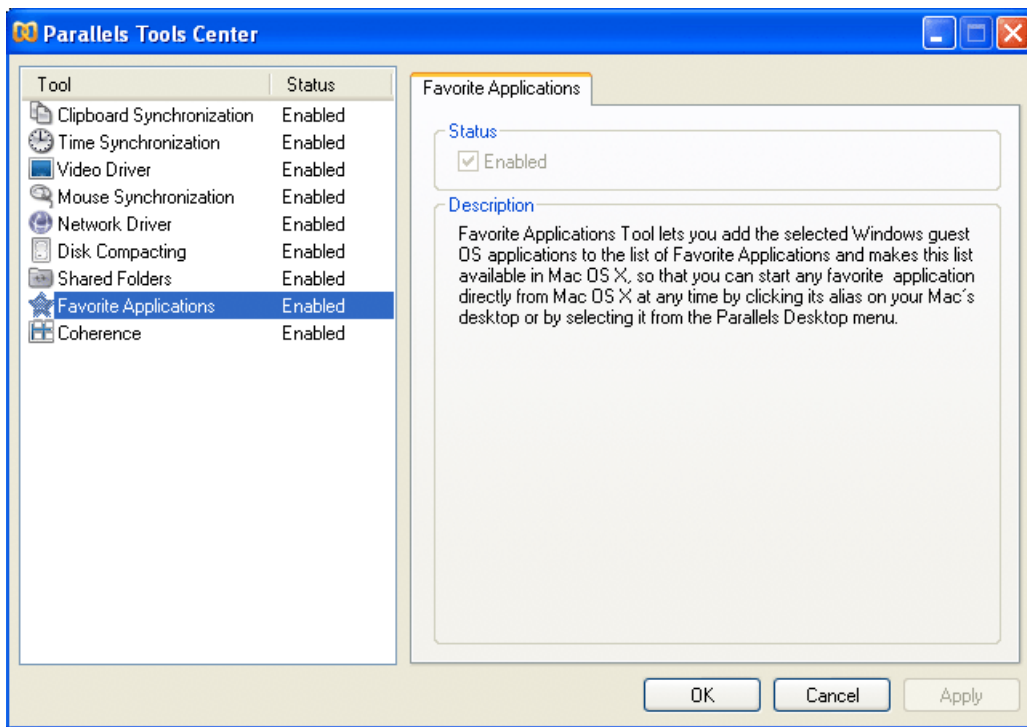

Favorite Application Tool provides possibility to start favorite Windows applications directly from Mac OS X.

Status:

- **Enabled** check box shows the tool's current status but is not available for editing.

Description:

- Displays the short description of the tool. For a complete description see the Parallels Tools Overview (page 85).

For more details on how to configure favorite applications see the Starting Favorite Windows Applications from Mac OS X (page 102) topic.

Coherence Tool

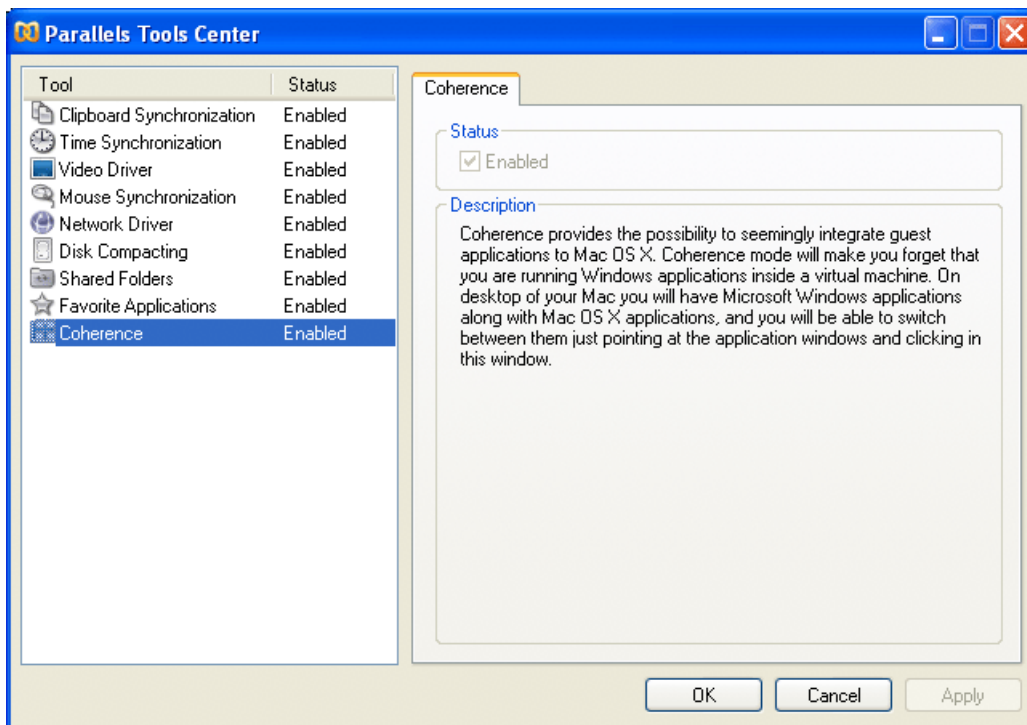

Available only for Windows 2000/2003/XP/Vista guest operating systems, **Coherence Tool** provides the integration of guest OS applications and Mac OS X. For details see [Overview of Coherence Mode](#) (page 139).

Status:

- **Enabled** check box shows the tool's current status but it is not available for editing.

Description:

- Displays the short description of the tool. For a complete description see the [Parallels Tools Overview](#) (page 85).

Parallels Tools for Linux

To ensure a better integration between your primary and guest OS, Parallels Desktop provides a set of tools for Linux guest OSes that includes Dynamic Resolution Tool, Mouse Synchronization Tool and Time Synchronization Tool.

Dynamic Resolution Tool

Dynamic Resolution Tool enables you to work with dynamic resolution. When you resize the guest OS window by dragging its lower right corner, the guest OS window resolution changes automatically.

Mouse Synchronization Tool

Mouse Synchronization Tool provides automatic capture of the mouse input each time the pointer goes over the guest OS window and automatic release of the mouse input when the pointer moves out of the guest OS window. This tool also makes pointer movements smoother.

Time Synchronization Tool

Time Synchronization Tool enables you to configure time settings on your guest OS. With this tool you can:

- synchronize time between your host and guest OS
- set up and maintain time difference between your host and guest OS

Note. If you installed other time synchronization software, please stop it before installing Parallels Tools in order to avoid potential conflicts.

The table below lists available configuration options for this tool.

Options	Description
-T	Turn off Time Synchronization Tool for this guest OS.
-d	Set a certain time difference between your primary OS and your guest Linux OS. The option has the following values: <seconds> - used to set up a positive value, so that the guest OS time goes ahead of the primary OS time. n<seconds> - used to set up a negative value, so that the guest OS time goes behind the primary OS time.
-s	Set the synchronization interval for the guest OS to synchronize its time with the primary OS. The interval is measured in seconds and varies from 1 to 3600 seconds.

To configure Time Synchronization Tool, you must edit the `prluserd` script. By default, the script is located at `/usr/lib/parallels/prluserd`. Specify the desired option as the `OPTS` parameter and restart your virtual machine. As the `prluserd` script runs at the virtual machine booting, it will automatically adjust the time settings.

Note. You must have root privileges to edit the `prluserd` script.

Changing Configuration at Runtime

Although the Configuration Editor (page 159) cannot be accessed while the virtual machine is running, you can connect or disconnect certain devices at runtime or switch some of them for using other media.

Generally, the following virtual devices can be connected or disconnected at runtime:

- CD/DVD-ROM drives
- Floppy disk drive
- Network adapter
- Parallel and serial ports
- Sound device
- USB device
- Shared folders

Only devices *enabled* in the virtual machine configuration can be connected or disconnected at runtime.

The devices configurable at runtime can be configured in the following ways:

- by using commands from the **Devices** menu in the menu bar;
- by clicking a device icon on the status bar and choosing command from a device shortcut menu;
- (for CD/DVD-ROMs, floppy drives and shared folders only) by dragging and dropping the image file (shared folder) on the appropriate device icon on the status bar.

Connecting a CD/DVD-ROM Drive

If you start a guest operating system with the CD/DVD-ROM drive enabled, you can connect or disconnect the drive and change the media it accesses at runtime.

Note: If the guest OS was started with the CD/DVD-ROM drive disabled, you should shut down the guest OS first, then enable the CD/DVD-ROM drive in the Configuration Editor and start up the guest OS.

To control the CD/DVD-ROM drive at runtime use **Devices** menu on the menu bar.



If you have several CD/DVD-ROM drives connected to your virtual machine, in the **Devices** menu they are listed in the same order as they were connected. The first CD/DVD-ROM drive will be **CD/DVD-ROM 1**, the second will be **CD/DVD-ROM 2**, and so on.

To disable all CD/DVD-ROM drive operations while running the guest OS choose **CD/DVD-ROM -> Disconnect** from the **Devices** menu.

To reconnect the CD/DVD-ROM drive again choose **CD/DVD-ROM -> Connect** from the **Devices** menu.

To change media accessed by the CD/DVD-ROM drive

Do one of the following:

- Drag and drop an image file (or CD icon) to the CD/DVD-ROM drive icon  on the status bar.
- Choose the **CD/DVD-ROM -> Connect to** and **CD/DVD-ROM -> Connect image** commands from the **Devices** menu.
- Right-click (**Control-click**) the CD/DVD-ROM icon  on the status bar (page 47) and choose the appropriate command from the device shortcut menu.

Connecting a Floppy Drive

If you start a guest operating system with the floppy drive enabled, you may connect/disconnect it and replace the image file it accesses at runtime.

Note: If the floppy drive is disabled, you should shut down the guest OS first, then enable the floppy in the Configuration Editor (select the **Enabled** check box in the Floppy Options (page 175) tab) and power on the virtual machine.

To connect or disconnect the floppy drive:

- Choose **Floppy** -> **Connect** or **Floppy** -> **Disconnect** from the **Devices** menu.

To connect or replace the image file accessed by the virtual floppy do one of the following:

- Choose **Floppy** -> **Connect image** command in the **Devices** menu; locate the image file and select it.
- Right-click (**Control-click**) the floppy drive icon  on the status bar (page 47) and choose the **Connect image** command from the device shortcut menu.
- Drag and drop an image file onto the device icon on the status bar.

Connecting a Network Adapter

If a network adapter is enabled in your virtual machine configuration, you can connect/disconnect it while running the guest OS.

Note: If the network adapter is disabled, shut down the guest OS first, then enable the network adapter in the Configuration Editor (select the **Enabled** check box in the Network Adapter Options (page 182) tab) and power on the virtual machine.

To connect or disconnect the network adapter, do one of the following:

- Choose **Network** from the **Devices** menu, then select the **Connect** or **Disconnect** command,.
- Right-click the network adapter icon  on the status bar (page 47) to display the shortcut menu and choose appropriate command.

Connecting a Serial Port

If a serial port is enabled in your virtual machine configuration, you can connect or disconnect the port while running the guest OS.

Note: If serial port is disabled, shut down the guest OS first, then enable the serial port in the Configuration Editor (select the **Enabled** check box in the Serial Port Options (page 186) tab) and start the virtual machine.

To connect or disconnect the serial port, do the following:

- Click the **Devices** menu; select **COM** (from 1 to 4 depending on how many serial ports are enabled), then select the **Connect** or **Disconnect** command.
- Right-click the serial () port icon on the status bar (page 47) to display the shortcut menu, and choose appropriate command.

Connecting a Parallel Port

If a parallel port is enabled in your virtual machine configuration, you can connect or disconnect the port while running the guest OS, and connect printer or an output file.

Any printer connected to your Macintosh computer, including a network printer, can be connected to the virtual machine via parallel port.

Note: If the parallel port is disabled, shut down the guest OS first, then enable the parallel port in the Configuration Editor (select the **Enabled** check box in the Parallel Port Options tab (page 185)) and start the virtual machine.

If a parallel port is enabled in your virtual machine configuration, you can:

- disconnect the port,
- connect output file,
- connect a printer.

To disconnect the parallel port, do the following:

- Click the **Devices** menu; select appropriate parallel port (from 1 to 3 depending on how many parallel ports are enabled), then select **Disconnect**.
- Right-click the parallel () port icon on the status bar (page 47) to display the shortcut menu, and choose **Disconnect**.

To connect a printer or a output file to the port, do one of the following:

- Click the **Devices** menu; select **Parallel port** (from 1 to 3 depending on how many parallel ports are enabled), then select **Connect to parallel.txt** or a desired printer from the list of printers connected to your Macintosh computer.
- Right-click the parallel () port icon on the status bar to display the shortcut menu, and choose the output file or an appropriate printer from the list.

Connecting a Sound Device

If a sound device is enabled in your virtual machine configuration, you can connect or disconnect it while running the guest OS.

Note: If the sound device is disabled, shut down the guest OS first, then enable the sound device in the Configuration Editor (select the **Enabled** check box in the Sound Options (page 187) tab) and start up the guest OS.

To connect or disconnect the sound device, do one of the following:

- Click **Sound** from the **Devices** menu, choose **Activate** to connect the sound device (or select **Mute** to disconnect).
- Right-click the sound device icon  on the status bar (page 47) to display the shortcut menu and choose appropriate command.

Connecting USB Devices

If the USB controller is enabled in the virtual machine configuration, you can connect or disconnect USB peripherals at runtime. Please refer to [Using USB Devices in a Virtual Machine](#) (page 134) for general information.

Note: If the USB controller is disabled, shut down the guest OS first, then enable the USB controller in the Configuration Editor (select the **Enabled** check box in the USB Options (page 188) tab) and start the virtual machine.

Parallels Desktop automatically detects all USB devices plugged into your Macintosh computer. To view the list of USB devices currently available on a computer choose the **USB** from the **Devices** menu or click the USB controller icon () in the status bar. The devices that are currently connected to the virtual machine appear in the list as selected, that is, with the mark to the left. You cannot use a USB device in Mac OS X while it is being used by the virtual machine.

You may configure your virtual machine to automatically connect USB devices when they are plugged, or not connect them automatically. Refer to the [USB Options](#) (page 188) topic in the [Editing Virtual Machine Configuration](#) section.

Warning. Do not connect Macintosh USB devices, such as USB mouse or USB keyboard to the virtual machine. If this happened, shut down or restart the guest OS to disconnect them.

Note that a USB microphone is connected to a virtual machine in a special way. See below in this section.

Auto-Connection

If the **Connect USB device automatically** option on the USB Options (page 188) tab is turned on, any USB device when plugged in will be connected automatically to your virtual machine.

To disconnect any USB device from virtual machine and make it available in Mac OS X:

- 1 Choose **USB** from the **Devices** menu.
- 2 Select the USB device with the mark in the list.

The device will be disconnected from the virtual machine, and the mark against the device will disappear while the device will stay in the list - now it can be used in Mac OS X. When you unplug the device, it will disappear from the list.

Manual Connection

If the **Connect USB device automatically** option in the USB Options (page 188) tab is turned off, to connect a USB device to the VM do the following:

- Plug in a USB device into your Mac.
- Click the USB controller icon  in the status bar (or choose **USB** from the **Devices** menu) to display the list of all USB devices available on your Macintosh computer.
- Choose the desired USB device in the list and click it to connect. The device will appear on the list with a check mark.

Note that only 8 USB 2.0 devices can be connected simultaneously.

To disconnect any USB device from the virtual machine and make it available in Mac OS X:

- Choose **USB** from the **Devices** menu.
- Select the USB device with the mark in the list.

Connecting a Microphone

A USB microphone appears in the list of USB devices connected to your Macintosh computer (in the **Devices** -> **USB** menu and in the shortcut menu for the USB controller ) but it should be connected by the guest OS means (only then it will be visible to your guest OS).

Connecting Shared Folders

If shared folders are enabled in your virtual machine configuration, you can connect or disconnect a particular shared folder or all shared folders at once.

Note: If the shared folders are disabled, shut down the guest OS first, then enable the Shared folder in the Configuration Editor (select the **Enabled** check box on the Shared Folders Options (page 168) tab) and start the virtual machine.

To connect or disconnect a shared folder, do one of the following:

- From the **Devices** menu; select **Shared Folders**, then select the appropriate folder from the list of folders defined in the virtual machine. If the selected folder had no a check mark (was disconnected), a check mark will appear against its name, indicating that the folder becomes connected. To connect or disconnect all folders at once choose **Connect All** or **Disconnect All**.
- Right-click the shared folders () icon on the status bar to display the shortcut menu. Choose the appropriate shared folder from the list or choose **Disconnect All** or **Connect All**.

Ejecting CD/DVD

In any guest OS press the Eject key on the keyboard (the triangle with the line underneath).

In Windows guest OSes you may use also the following method:

- Click **Start -> My Computer**, then right-click (or **Control-click**) the desired CD/DVD-ROM drive, and choose Eject from the context (shortcut) menu.

Using USB Devices in a Virtual Machine

The current version of Parallels Desktop emulates the 8-port USB 2.0 and 2-port USB 1.1 controller. This means that up to eight 2.0 USB peripherals can be connected to a virtual machine simultaneously. This number does not include an USB keyboard, USB mouse, and USB microphone that will be connected in any case even if the virtual machine doesn't have a USB controller.

Parallels Desktop lets you connect USB devices to virtual machines automatically when they are plugged in. See the USB Options (page 188) section to learn how to turn this option on. And see the Connecting USB Devices (page 132) section to learn how to connect a USB device to a virtual machine at runtime both automatically and manually.

Warning. Do not connect standard Macintosh USB input devices, such as the USB mouse or the USB keyboard, to the virtual machine. If you do this, shut down or restart the guest operating system to disconnect the devices. These devices are handled differently by Parallels Desktop.

Setting up a Printer in Virtual Machine

There are four basic ways of setting up printing in a virtual machine:

- Use any of the printers connected to your Macintosh computer via a parallels port of your virtual machine.
- Set up a USB printer.
- Set up a printer via Apple's Bonjour Printer wizard. This way is available in Windows guest OSes only.
- Use a network printer.

How to configure a virtual machine for printing is described in the topics below.

Sharing a Mac Printer

You can set up any printer connected to your Macintosh computer for use in the virtual machine. The printer will be available via a virtual machine's parallel port.

- 1 Open the virtual machine configuration in Configuration Editor. Make sure that the configuration includes a parallel port; if necessary, add it. See *Adding a Parallel Port* (page 202).
- 2 Open the **Parallel Port Options** tab, and make sure that the **Enabled** option is selected. Select **Connect at startup**, if you want the printer to be automatically captured on the virtual machine startup. Select the **Use printer** option. Click **OK** to close Configuration Editor.
- 3 Start the guest operating system.
- 4 In the guest OS, no matter what type of printer you have, install either the HP Color LaserJet 8500 PS, or Apple Color LW 12/660 PS printer driver.

Warning. Do not install the driver from the installation CD, supplied with your printer, in the virtual machine.

To add a printer in the Windows guest OS:

- 1 Start the Windows guest operating system and log in as administrator.
- 2 Open the Windows Start menu, select **Settings**, then select the **Printers and Faxes** (or **Printers**) item.
- 3 Open the Add Printer wizard:
 - In Windows 95 /98 /NT /ME /2000 /2003 double-click the **Add printer** icon.
 - In Windows XP click the **Add a printer** link.
- 4 In the Add Printer wizard:
 - In Windows 2000 /XP /2003:
 - click **Next** in the wizard's first dialog,
 - in the **Local or Network Printer** dialog, click **Local printer attached to this computer**.
 - In Windows 98/ME:
 - click **Next** in the wizard's first dialog,
 - for the **How is this printer attached to your computer?** select the **Local printer** option.
 - In Windows 95/NT:
 - click **Local printer**.
- 5 Continue the general installation procedure and install either HP Color LaserJet 8500 PS or Apple Color LW 12/660 PS driver.

Setting Up a USB Printer

To setup a USB printer:

- 1 Open the virtual machine configuration in the Configuration Editor (page 159), and make sure that the configuration includes a USB controller; if necessary, add it. See Adding a USB Controller (page 205).
- 2 Open the USB Options tab, and make sure that the **Enabled** option is selected. Select the **Autoconnect at startup** if you want the printer to be automatically captured by the virtual machine. Click **OK** to close Configuration Editor.
- 3 Start the guest operating system.
- 4 Plug in the USB printer as a USB device. See the Connecting USB Devices (page 132) topic.
- 5 Install the native driver for the printer in the guest OS.

Setting Up a Printer via Bonjour

Note. This way of configuring a printer is available only in Windows guest OSes.

To set up a printer using the Bonjour Printer wizard:

- 1 Start your Windows virtual machine and log in.
- 2 In the virtual machine, download the Bonjour for Windows installation package from the Apple site (<http://www.apple.com/macosx/features/bonjour/>).
- 3 Install Bonjour for Windows by launching the `BonjourSetup.exe` file from the folder to which it was downloaded.
- 4 Start the Bonjour Printer wizard either by clicking its icon on the desktop or by selecting **Start -> Programs -> Bonjour -> Bonjour Printer wizard**.
- 5 Follow the installation steps until the **Install Bonjour Printer** window appears.
- 6 In the **Install Bonjour Printer** window, select **Generic** in the **Manufacturer** list and then **Generic / Postscript** in the **Model** list for any printer model you are going to use.
- 7 Follow the rest of installation steps.

Setting Up a Network Printer

Before installing a network printer in a guest OS make sure that your primary OS and the virtual machine meet the following requirements:

- Networking in your primary operating system is configured.
- Virtual machine configuration includes the network adapter that is connected to a real network adapter of your computer. See the Network Adapter Options (page 182) of your virtual machine; make sure that the **Enabled** and the **Connect at startup** options are selected in the **Device Status** group. In the **Emulation** group the **Bridged Ethernet** option should be selected and the real network interface should be chosen in the **Network Adapters** list.
- Networking in the guest OS is configured.
- User account from which you will setup the printer has permission to access the network printer.

In a Linux or FreeBSD Guest Operating System

Make sure that the following components are installed in your guest Linux or FreeBSD system:

- Common UNIX Printing System (CUPS). Installation instructions can be found at CUPS site (<http://cups.org/documentation.php>);
- Samba service. Installation instructions can be found at Samba site (<http://us4.samba.org/samba/docs/man/Samba-HOWTO-Collection/install.html>);
- A Web browser, since we consider controlling CUPS via web interface;

Also you have to know the `root` password.

To add a network printer in a Linux or FreeBSD guest OS:

- 1 Start your Linux or FreeBSD guest operating system.
- 2 Start Common UNIX Printing System.

In a terminal, type the command:

```
/etc/init.d/cups start
```

- 3 Start a Web browser and open either the IP address of your virtual machine or `http://127.0.0.1:631`.
- 4 Select **Printers** in menu. Click the **Add printer** button below the list of available printers (if any).
- 5 Enter the `root` password when prompted.
- 6 In the **Add New Printer** screen enter the information for easy identification of the printer: a descriptive printer name, location, and description.
- 7 In the **Device for <Printer Name>** screen select the *Windows Printer via Samba*.
- 8 In the **Device URI for <Printer Name>** screen specify the path to the network printer in the following format:

```
smb://<computer name>/<printer name>
```
- 9 In the **Model/Driver for <Printer Name>** screen select the model of your printer.
- 10 CUPS performs installation. If installation is successful, the "Printer <name> has been added successfully" message is displayed.

In a Windows Guest Operating System

To add a network printer in a Windows guest OS:

- Start the Windows guest operating system and log in the proper account.
- Open Windows **Start** menu, select **Settings** and then the **Printers and Faxes** (or simply **Printers**) item.
- Open the **Add Printer** wizard:
 - In Windows 95 /98 /NT /ME /2000 /2003 double-click the **Add printer** icon.
 - In Windows XP click the **Add a printer** link.
- In the **Add Printer** wizard:
 - In Windows 2000 /XP /2003:
 - click **Next** in the wizard's first dialog,
 - in the **Local or Network Printer** dialog, click **A network printer, or a printer attached to another computer**.
 - In Windows 98/ME:
 - click **Next** in the wizard's first dialog,
 - for the **How is this printer attached to your computer?** select the **Network printer** option.
 - In Windows 95/NT:
 - click **Network printer / server**.
- Continue general network printer installation.

Working in Coherence Mode

This chapter covers different aspects of working in Coherence mode. The chapter also provides overview of Coherence mode options and includes some helpful tips on setting them.

Coherence mode is available for Windows 2000 /XP /2003 / Vista guest operating systems with Parallels Tools installed.

In This Chapter

Overview	140
Coherence Mode Options.....	144

Overview

When you switch the running virtual machine with one or more running applications into Coherence mode, you will see the Windows applications windows on your Mac OS X desktop along with the Mac OS X applications windows. On the picture below, you can see the Windows-style window of Paint application on Mac OS X desktop. By default, both Windows taskbar and Mac OS X Dock are present on the screen. The Dock contains the icon of Paint and the Parallels Desktop icon appearing as the virtual machine live screen shot with Parallels logo.

If any of Windows application windows is active, you will see Parallels Desktop menu on the menu bar on the top of the screen.

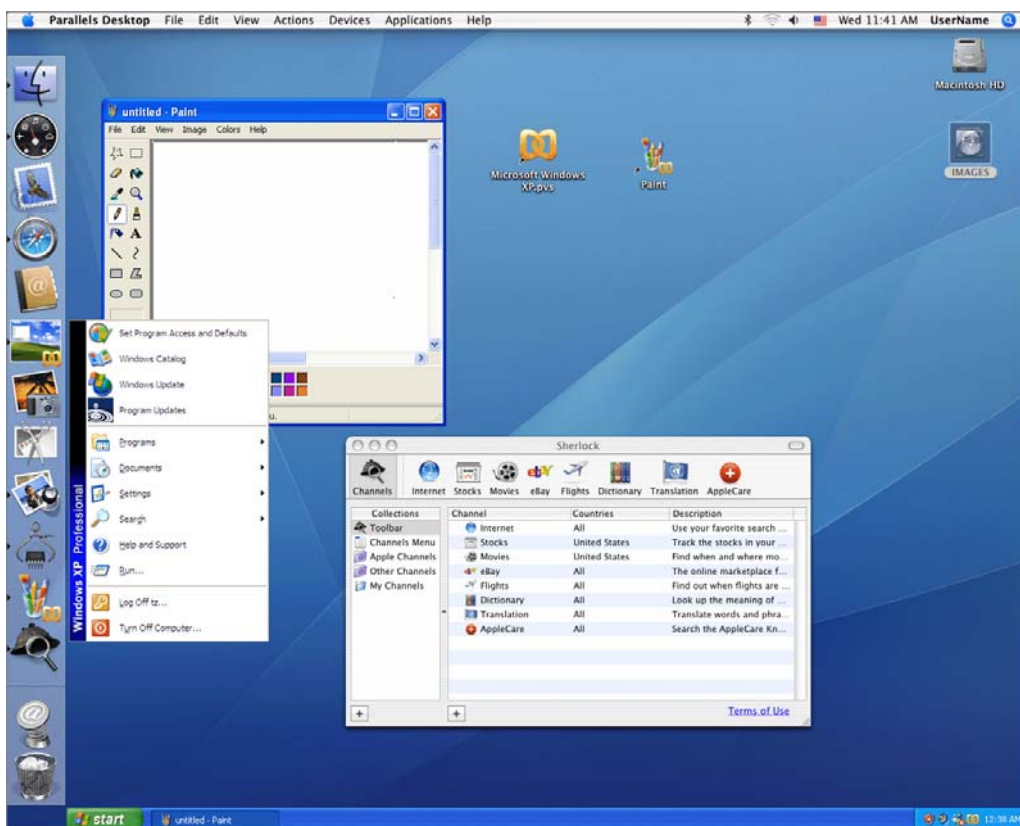

The current version of Parallels Desktop provides close integration between guest OS applications and Mac OS X:

- Windows file systems are accessible from Mac OS X and vice versa.
- Transparent file associations in both systems let you open Windows files in Mac OS X applications and Mac OS X files in Windows applications.
- The same default browser and email client can be used in both systems.
- The Dock displays both Windows and Mac OS X applications icons.
- Windows **Start** menu can be accessed from the Dock.

Switching to Coherence Mode

Only a running virtual machine can be switched to Coherence mode.

To switch to Coherence mode:

- Click the  icon on the toolbar, or
- Choose **Coherence** from the **View** menu, or
- Press **Shift+Control+Option** keys.

Refer to [Switching to Coherence](#) (page 108) for complete list of switching options.

Using Dock in Coherence

Access Windows **Start** menu from the Dock by clicking the **Parallels Desktop** icon.

Open Windows applications directly from the Dock or Mac OS X desktop by clicking their icons. As you start a Windows application, its icon appears in the Dock. When the application is closed, or the virtual machine is stopped, the application icon disappears from the Dock.

To keep the icon in the Dock:

- 1 Right-click the Windows application icon in the Dock.
- 2 Choose **Keep in Dock** from the shortcut menu.

You can also create the application alias on the Mac OS X desktop by choosing **Add to Favorites** from the application's shortcut menu.

Clicking a Windows application icon in the Dock or its alias on the desktop starts the virtual machine and the application in it. The virtual machine is automatically switched to Coherence mode.

Using Windows Taskbar

By default, Windows taskbar is present on the Mac OS X desktop when you run the virtual machine in Coherence mode. If you don't want Windows taskbar to be displayed when in Coherence, refer to Coherence Options (page 166).

If there is no Windows taskbar on the screen, you can access the Windows Start menu by:

- clicking the Parallels Desktop icon in the Dock, or
- right-clicking the Parallels Desktop icon in the Dock and choosing the Windows Start menu from the shortcut menu.

You can choose the option to relocate Windows taskbar automatically depending on the Dock's position on the screen. Refer to the Coherence View Options (page 114). Then, if the Dock is at the bottom of the screen, taskbar will be located to the left or right or at the top of the screen. Also the task bar is placed to the best position on the screen where the entire bar will be visible.

Using Application Switcher

You can switch between any of the running Mac OS X and Windows applications by using Application Switcher.

- 1** Press Command+Tab on the keyboard, you will see the Application Switcher bar across the desktop with all applications running in both Windows and Mac OS X.
- 2** Select the application by clicking its icon in the bar.

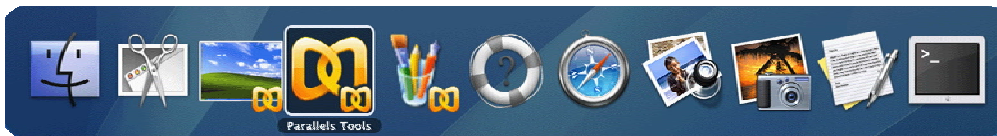

For troubleshooting when using Application Switcher see Keyboard Shortcuts in Virtual Machine (page 232).

Sharing your Windows and Mac applications

You can use Mac OS X applications to open the files in your Windows guest OS and vice versa. The list of Parallels Shared Applications is created during Parallels Tools installation. The list includes your Mac OS X applications and is available when you choose **All Programs -> Parallels Shared Applications** from the Windows **Start** menu. You can select any application from the list and start it.

Right-click your document in Mac OS X or Windows and choose any available Mac OS X or Windows application from the **Open With** list.

Using Mac OS Trash

In Coherence Mode, you can use Mac OS Trash when you want to delete some of your Windows files. Select the files you want to delete and drag them to Mac OS Trash. Windows files moved to Mac OS Trash are automatically redirected to Windows Recycle Bin. If you want to permanently delete them, empty the Recycle Bin in your Windows guest operating system.

Using SmartSelect

You can choose the application that will always open files of a certain type in Mac OS X, no matter whether it is a Windows or a Mac OS application. The feature is available from the application shortcut menu (when opened from the Dock) or the **Applications** menu on the Parallels Desktop menu bar.

Using Multiple Displays Mode

You can use several displays while working in Coherence mode and expand Coherence mode on the selected number of displays.

Coherence Mode Options

This topic contains overview of Coherence mode options.

Startup Options

You can configure your virtual machine to start up right in Coherence mode. The **Startup Mode** option can be set on the **Booting Options** tab of the Configuration Editor. For details see the **Booting Options** (page 161) topic.

Animation Options

You can set up animation on switching to Coherence Mode. For this select the **Animate Coherence Transition** option on the **Animation** tab in the Preferences window. For details see **Animation Tab** (page 224).

View and Working Area Options

Coherence view options let you customize Coherence Mode for the virtual machine. You can specify whether to display Windows taskbar in this mode or not. If you select the **Relocate automatically** option, Windows taskbar will be automatically placed into position opposite to that of the Dock.

Working Area options allow you to exclude the Dock from the area that may be occupied by the guest OS applications and to expand the Coherence mode to using several displays.

The same options are also available on the **Coherence Options** tab in Configuration Editor. If you change them on the **Coherence** tab, they automatically will be changed on the **Coherence Options** tab and vice versa.

For more complete information see the **Coherence Options** (page 166) or **Coherence View Options** (page 114) topic.

Sharing Internet Applications

Options of this group provide the Internet applications sharing in both Windows and Mac OS X: The same default browser, ftp and email client can be used in both systems. These options can be set on the **General** tab of the Preferences window. Refer to the **General Tab** (page 217) topic.

Mac Sharing Options

Transparent file associations in both systems let you open Windows files by Mac OS X applications and Mac OS X files by Windows applications. To enable this feature, use the options in the **Share Mac folders to Windows** section of the **Shared Folders** tab in Configuration Editor. For more information, see the **Shared Folders** (page 168) topic.

Windows Sharing Options

Transparent file associations in both systems let you open Windows files by Mac OS X applications and Mac OS X files by Windows applications. To enable this feature, use the options in the **Share Windows folders to Mac** section of the **Shared Folders** tab in Configuration Editor. For more information, see the **Shared Folders (page 168)** topic.

Note. Only virtual hard disks can be mounted; removable USB storage devices, external floppy disks and CD/DVDs can not be mounted.

Virtual Machine Security Levels

When you set a particular security level for the virtual machine, this automatically enables or disables certain options on the **Coherence** and **Shared Folders** tabs in Configuration Editor. And vice versa, when you change options on these tabs, the **Security level** slider on the **Security Options** tab may indicate the changed level of overall security.

Working with Snapshots and Undo Disks

Parallels Desktop enables you to back up information on your virtual machines and revert changes made to the virtual hard disks by making snapshots and using the **Undo disks** option.

If you need to back up information and save the state of your virtual machine, you can make snapshots (page 147).

If you need to revert the changes that you made to the virtual hard disks, you can use the **Undo disks** option. You cannot use this option if your virtual machine has snapshots. You can either make snapshots or use the **Undo disks** option.

Note. You cannot create snapshots or use **Undo Disks** for a virtual machine that uses the Boot Camp partition.

In This Chapter

Overview of Snapshots	147
Snapshot Manager.....	148
Making a Snapshot.....	150
Navigating Between Snapshots.....	151
Deleting and Merging Snapshots	152
Working with Undo Disks	153

Overview of Snapshots

Snapshot is a state of the virtual machine saved at a certain moment. Snapshots can be created when the virtual machine is running as well as when it is stopped, paused or suspended.

Warning. You can create a snapshot at any time. But it is recommended that before you take a snapshot, you complete all operations of installing, downloading, and writing to external devices. You should also complete or cancel any transactions performed via the virtual machine in external data bases.

You may need to make snapshots in the following cases:

- Make successive backups as snapshots and thus save space on the hard disk of your Macintosh computer.
- Configure software that requires a lot of configuring stages. Since at each stage you can select alternative settings, you may want to explore which settings to select. Create snapshots at branching points.
- In development process, mark milestones as snapshots. If something goes wrong, you can always revert to the previous state or create a branch of snapshots starting with the particular milestone snapshot.

Note. Snapshots cannot be created for the virtual machine that uses the Boot Camp partition.

Every snapshot includes the following additional information:

- Date and time when this snapshot was created.
- Current snapshot name.
- Guest OS screenshot.

Snapshots Files

When the first snapshot is saved, the following objects are created:

- `snapshots.xml` - This file stores the information about virtual machine snapshots.
- The `Snapshots` folder - Snapshot files are placed into this folder.
- Virtual disk difference files (for the snapshots created for the virtual machine).

The `snapshots.xml` file and `Snapshots` folder are located in the virtual machine configuration file. The default location of this folder is `</Documents/Parallels/<VM Name>`.

The virtual disk difference files are located in appropriate `.hdd` bundle files.

Snapshot Manager

Snapshot Manager enables you to create new snapshots, view already created snapshots, select a snapshot to go to or edit the properties of each snapshot.

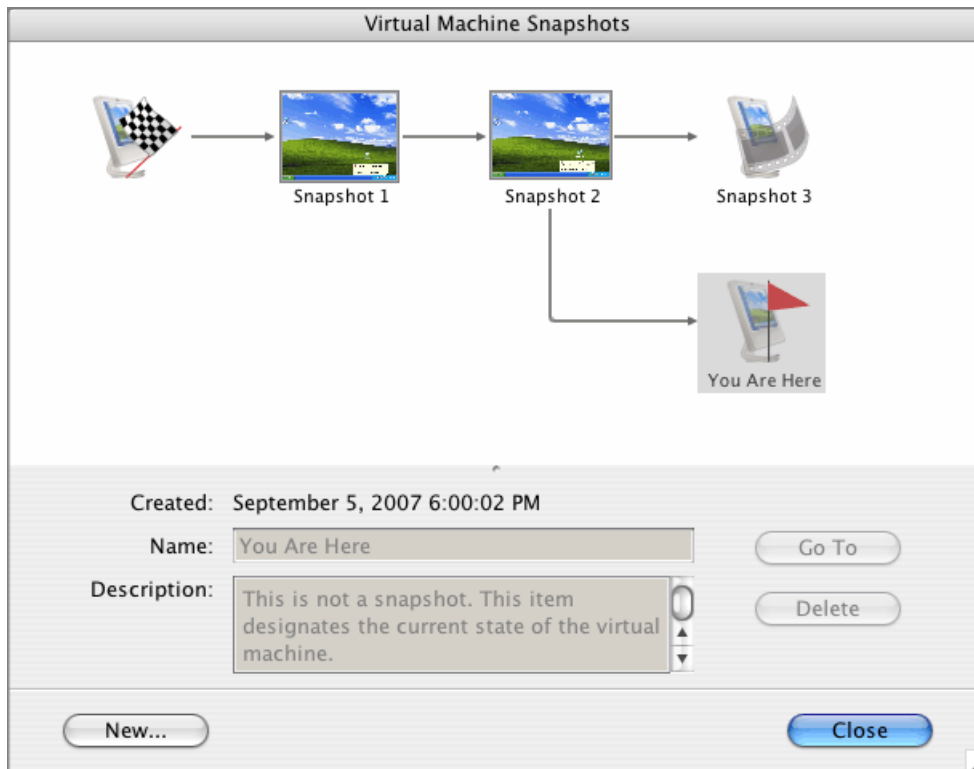

The Snapshot Manager window is divided into three areas:

- The Snapshots tree pane in the upper part of the window.
- The Snapshots property pane. You can edit the property of the snapshot selected in the tree by specifying the name and description .

This pane also contains snapshot command buttons: **Go To** and **Delete**.

- The pane that contains two dialog buttons used to perform operations on the entire snapshot tree: **New** and **Close**.

Click **New** to create a new snapshot.

Click **Close** to close Snapshot Manager and save changes (if any) to the virtual machine snapshots tree.

Snapshots Tree Pane

You can see the snapshots tree for the virtual machine in the upper pane of the Snapshots Manager window. Snapshots icons appear as screenshots of the guest OS window if the virtual machine was running at the time you created a snapshot. If you create a snapshot when the virtual machine is stopped, the icon will look like a display.

The first icon represents the *root* of the snapshots system - the initial state of the virtual machine used as the reference point. You can delete the *root icon* only with all the snapshots created for the virtual machine. While at least one snapshot exists, the root snapshot exists.

All other snapshots of the same virtual machine are descendants of the root snapshot. The first snapshot contains "differences" with respect to the root snapshot. The second successive snapshot contains differences with respect to the first snapshot. You may want to return to one of the previous snapshots and work with it. If you then create its snapshot, a new branch for such snapshots is created.

An icon that represents the current state of the virtual machine is marked with a red flag.

Snapshots Property Pane

Once the snapshot is selected in the Snapshot tree, its properties are displayed in the following fields:

- **Created.** Indicates the date and time when the snapshot was created.
- **Name.** Displays the default or user-specified name.
- **Description.** Contains the short description provided at the moment when the snapshot was created.

Deleting Snapshot

- 1 Select the snapshot in the tree.
- 2 Click the Delete button.

If you deleted an intermediate snapshot, the information it contained is merged to the snapshot that followed it.

Note. You cannot delete the *root* icon, but it gets automatically deleted after you delete all the other snapshots.

Going to a Specific Snapshot



Before you go to a specific snapshot, decide what you want to do with the current state of the virtual machine - by default, it will not be saved. To retain changes made since the last snapshot, make a new snapshot.

- 1 Select a snapshot in the tree.
- 2 Click the Go To button.
- 3 In the message box, click **Yes** to return the virtual machine to that snapshot's state or **No** to retain the current state.
- 4 Click **Close** to return to the virtual machine.

Making a Snapshot

You can create a snapshot when the virtual machine is running, paused or stopped. Making a snapshot when the virtual machine is running doesn't stop the virtual machine.

To make a snapshot

- 1 Start Parallels Desktop.
- 2 In the **Select Virtual Machine** dialog, select a virtual machine and click the **Select** button.
 - If you want to make a snapshot of the stopped virtual machine, click the **Create a snapshot**  button on the toolbar or choose **Make snapshot** from the **Actions** menu.
 - If you want to make a snapshot of the running virtual machine, start the virtual machine by clicking the **Start**  button. When you decide that it is time to save the state, click the **Create a snapshot**  button.
- 1 In the **Snapshot Parameters** window, provide the name and a short description for the snapshot. Click **OK**.

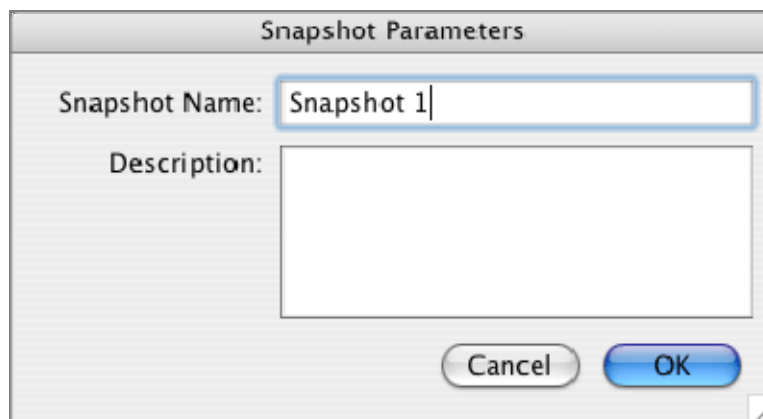

- 2 Wait while the state of virtual machine is being saved.
Now you can continue working with your virtual machine.

Navigating Between Snapshots

Parallels Desktop enables you to back up your virtual machine state by making snapshots. You can create several snapshot branches using Snapshot Manager (page 148).

Using Snapshot Manager, you can select the snapshot you want to go to.

Using the **Revert To a Snapshot** button on the toolbar or the **Revert To Snapshot** option in the **ACTIONS** menu, you can revert to the previous snapshot made on the same branch of snapshots irrespective of the time when it was made.

Warning. All changes to the virtual disks and configuration that you made after creating the last snapshot will be lost.

Going to a Snapshot

You can select any snapshot from any tree.

To go to a snapshot

- 1 Open the virtual machine configuration.
- 2 Click the Run Snapshot Manager  button on the toolbar.
- 3 In the Snapshot Manager window, choose the snapshot and click the **Go To** button.

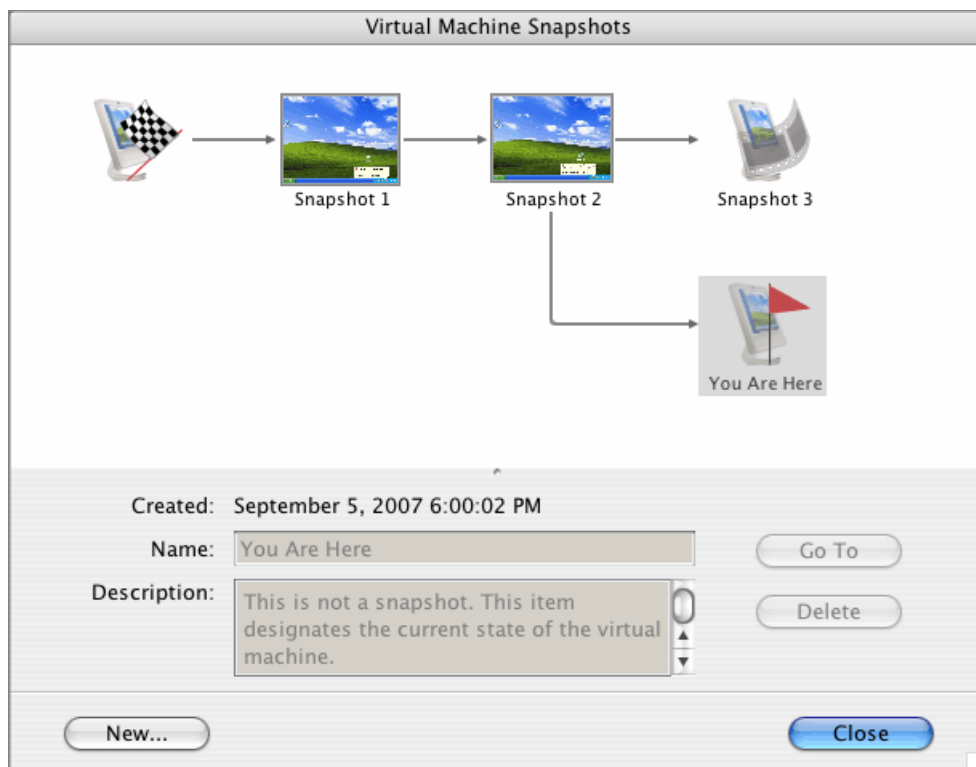

- 4 In the notification window, click **Yes**.

Reverting to the Previous Snapshot

You can revert your virtual machine from its present state to the previous snapshot made on the same branch.

To revert to the previous snapshot

- 1 Click the **Revert To a Snapshot**  button on the toolbar or choose **Revert To Snapshot** from the **Actions** menu.
- 2 You will see the following message:

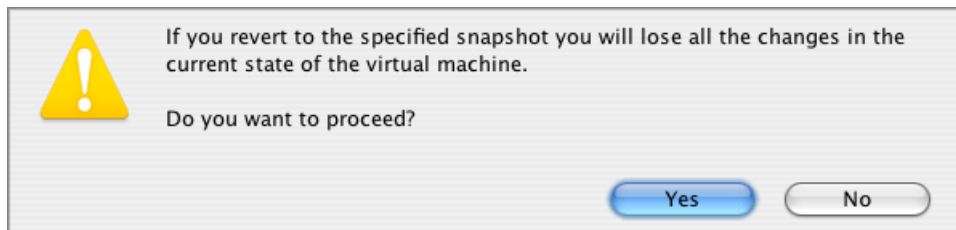

- 3 Click **Yes** to proceed. Click **No** if you do not want to revert the virtual machine to the previous snapshot made on this branch.

Deleting and Merging Snapshots

You can delete and merge snapshots using Snapshot Manager.

To delete snapshots

- 1 Open the virtual machine configuration.
- 2 Open Snapshot Manager by clicking the **Run Snapshot Manager**  button on the toolbar or by choosing **Run Snapshot Manager** from the **Actions** menu.
- 3 Select the snapshot you want to delete and click **Delete**.

If you deleted an intermediate snapshot, the information it contained is merged to the snapshot that followed it.

Note. You cannot delete the root icon, but it gets automatically deleted after you delete all the other snapshots.

To merge snapshots

Merging takes place automatically when you delete any snapshot except the last one in the branch. When you delete an intermediate snapshot, the information it contains is merged to the next snapshot of the same branch.

If you delete the snapshot belonging to two branches, the information is merged to the next snapshot of each branch.

Note. If you delete the snapshot that comes after the root icon and that belongs to two branches, the branches will start from the initial state icon directly.

Working with Undo Disks

The **Undo Disks** option allows users either commit or reverse the changes, that were made during the current virtual machine session to its virtual disks. The current version of Parallels Desktop allows applying this option only to all disks of the virtual machine at once.

Warning. Not all operations can be undone even if you enabled the **Undo disks** option. Operations performed via the virtual machine, for example, changes made to Mac OS X files cannot be discarded, transactions performed in the network data base cannot be canceled.

You can enable the **Undo Disks** option on the **Advanced** tab of **Options** in Configuration Editor. For details, see **Advanced Options** (page 163).

When you set this option, you also have to choose the action performed on the virtual machine shutdown:

- 1 Apply Changes
- 2 Discard changes
- 3 Ask me what to do

Each time you close the virtual machine, depending on the action selected, the changes will be committed, or dismissed, or you will be asked what to do in this particular case.

- If you select **Discard changes**, then at the virtual machine shutdown, each virtual hard disk will be rolled back to the state it had before the last virtual machine startup.
- If you select **Apply changes**, all changes will be saved on the virtual machine disks at virtual machine shutdown.

Note. The virtual machine with the **Undo disks** option enabled cannot be compressed, and its disks cannot be compacted.

If you enabled the **Undo disks** option, you cannot create snapshots for this virtual machine, and, vice versa, if the virtual machine has at least one snapshot, you cannot enable the **Undo disks** option.

Note. The **Undo Disks** option cannot be set for the virtual machine that uses the Boot Camp partition.

Configuring Virtual Machine

The section explains how to

In This Chapter

Using Mouse in a Virtual Machine	155
Networking in a Virtual Machine	156
Editing Virtual Machine Configuration	159
Adding and Removing Devices	189
Using Shared Folders	207
Using Shared Applications.....	209
Using SmartSelect.....	210
Using Shared Profile	211
Custom Screen Resolutions.....	212

Using Mouse in a Virtual Machine

If Mouse Has Right Button

By default, right button of Macintosh mouse is configured to perform the same functions as the left button (if your mouse has the right button at all). You may configure your Mac mouse in such a way that its right button will function as a "right" button:

- 1 Go to the Apple System menu, select System Preferences, and in the Hardware section click Keyboard&Mouse.
- 2 In the Keyboard&Mouse dialog, open the Mouse tab and select the Secondary Button option for the right button .

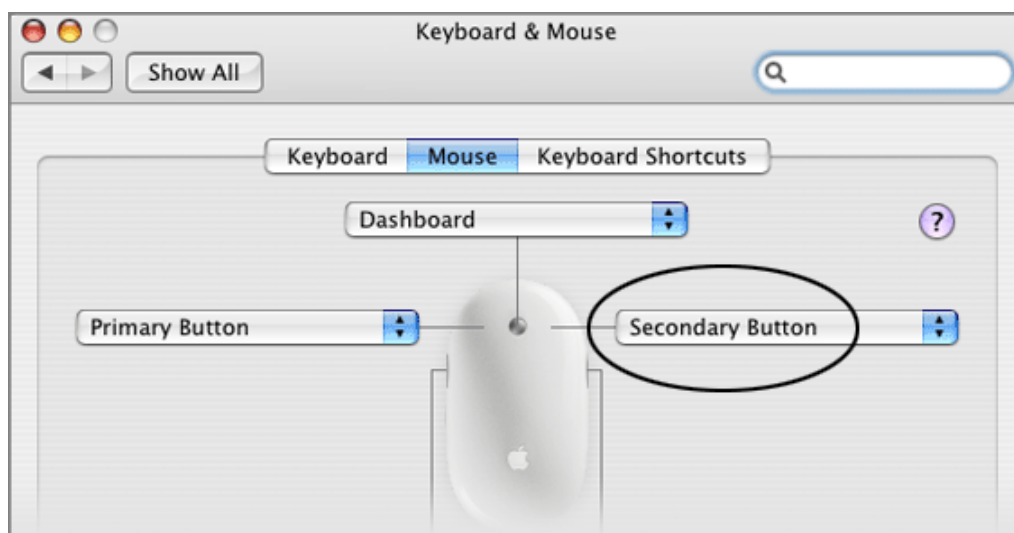

If Mouse Does Not Have Right Button

If your mouse does not have a right button, do one of the following:

- Use the `Control+click` combination to select objects.
- By default, `Control+Shift+click` combination is defined to replace right-click. You may set other combination on the **Preferences** -> **Keyboard** tab (page 225).
- Use "click with delay": Click and hold the mouse button until the shortcut menu is displayed. To set the preferred delay, choose **Preferences** from the **Parallels Desktop** menu. On the **Keyboard** tab, click **More Options** in the **Mouse Right Click** section. In the appearing dialog select the **Delayed Right Click** option and set the preferred delay time, using the slider. Click **OK** to apply the settings.

By default, this method is disabled. You can enable it on the **Keyboard** tab of the **Preferences** window.

Note. On MacBook and MacBook Pro you may also click the small **Enter** key that is to the right of the right **Command** key on your keyboard. In Windows guest OSes this **Enter** key on Macintosh keyboard is similar in function to the **Menu** key on the Windows keyboard.

Networking in a Virtual Machine

Parallels Desktop allows three types of networking in a virtual machine:

- Shared Networking (NAT)
- Bridged Ethernet
- Host-only networking

This section describes all these types of networking and the ways of configuring them.

Shared Networking (NAT)

By default, virtual machines created during **Express** or **Typical OS** installation use Shared Networking (NAT) mode for network connections. In this mode your virtual machine can access the Internet while being invisible to other computers on the network (except your Macintosh computer). This mode is recommended because it doesn't require any additional configuring. Your virtual machine will share whatever network connection your computer uses at the moment.

This mode is preferred in the following cases:

- your computer accesses the Internet via a modem or another non-Ethernet device,
- as a mobile user, you access the Internet from Internet cafes, hotel rooms and on flights,
- you want to access the Internet in a virtual machine but you are concerned about security,
- you have problems with Bridged Ethernet mode.

Parallels NAT adapter installed along with Parallels Desktop provides Shared networking support in Mac OS X. IP addresses for the virtual machines are provided by Parallels DHCP server connected to the Parallels NAT adapter.

Configuring Shared Networking for a Virtual Machine

Open **Configuration Editor** for the virtual machine and on the **Network Adapter Options** (page 182) tab select the **Shared networking** option.

If you want your virtual machine to have an IP address from the specific range, then:

- Choose **Preferences** from **Parallels Desktop** menu. On the **Network** (page 220) tab, specify a range of IP addresses to be assigned to the virtual machines and your primary OS in the **Enable DHCP Scope for Shared Networking** group.
- **Note** that this scope of addresses must be different from the scopes of all other networks your Macintosh computer has access to.

Bridged Ethernet Networking

If your virtual machine uses the Bridged Ethernet type of connection to the network, virtual machine appears on the network as a stand-alone computer with its own IP address and network name.

To configure your virtual machine to use **Bridged Ethernet** mode:

- 1** Open **Configuration Editor** for the virtual machine and on the **Network Adapter Options** (page 182) tab select the **Bridged Ethernet** mode in the **Emulation** group
- 2** Choose the proper network adapter from the list. The **Default Adapter** option is recommended. It connects to the built-in Ethernet or AirPort of your Macintosh computer whichever is currently active.
- 3** Configure network options in the guest operating system.

Note. If your Macintosh computer uses AirPort with WEP Enterprise, it may be impossible for the virtual machine to get its own IP-address. Use other type of network connection.

If you encounter problems when using Bridged Ethernet mode or have special security concerns, consider Host-Only Networking.

Host-Only Networking

Parallels Desktop provides a closed network accessible only to Mac OS X and virtual machines running on it. The Mac OS X is connected to this network via the Parallels Host-Guest adapter installed along with Parallels Desktop.

IP addresses for machines in a host-only network are provided by Parallels DHCP server connected to Parallels Host-Guest adapter. DHCP server is started automatically whenever you launch Parallels Desktop.

Configuring Host-only Networking

Open **Configuration Editor** for the virtual machine and on the Network Adapter Options (page 182) tab select the **Host-only networking** option.

If you want your virtual machine to have the IP address from the specific range, then:

- Choose **Preferences** from the Parallels Desktop menu. In the Network (page 220) tab, specify a range of IP addresses to be assigned to the virtual machines and Mac OS X in the **DHCP Scope for Host-only Networking** group.

Note. This scope of addresses must be different from scopes of all other networks your Macintosh computer has access to.

Editing Virtual Machine Configuration

The configuration of an existing virtual machine can be changed in Configuration Editor. This section describes how to edit the configuration.

To open Configuration Editor do one of the following:

- On the Configuration Page click any device in the list of available virtual hardware or click the **Configuration** link.
- Choose **Virtual machine** from the **Edit** menu.

If your virtual machine is configured to start up immediately when you select it in the **Select virtual machine** dialog or when you click its alias, to open Configuration Page do one of the following:

- Start Parallels Desktop, while pressing the **Command** key in the **Select virtual machine** dialog, highlight the desired virtual machine and click the **Select** button.
- While pressing the **Command** key, double-click the virtual machine alias.

To add a device to the configuration click the **Add** button. To remove a device from the list, select it on the list and click the **Remove** button if it is enabled for the selected device. For details see the **Adding and Removing Devices** (page 189) section.

General Options

The Options section of Configuration Editor includes the following three tabs: General, Booting and Advanced.

Note. Configuration Editor is available only when the virtual machine is stopped.

On the General Options tab you can view and edit the following settings.

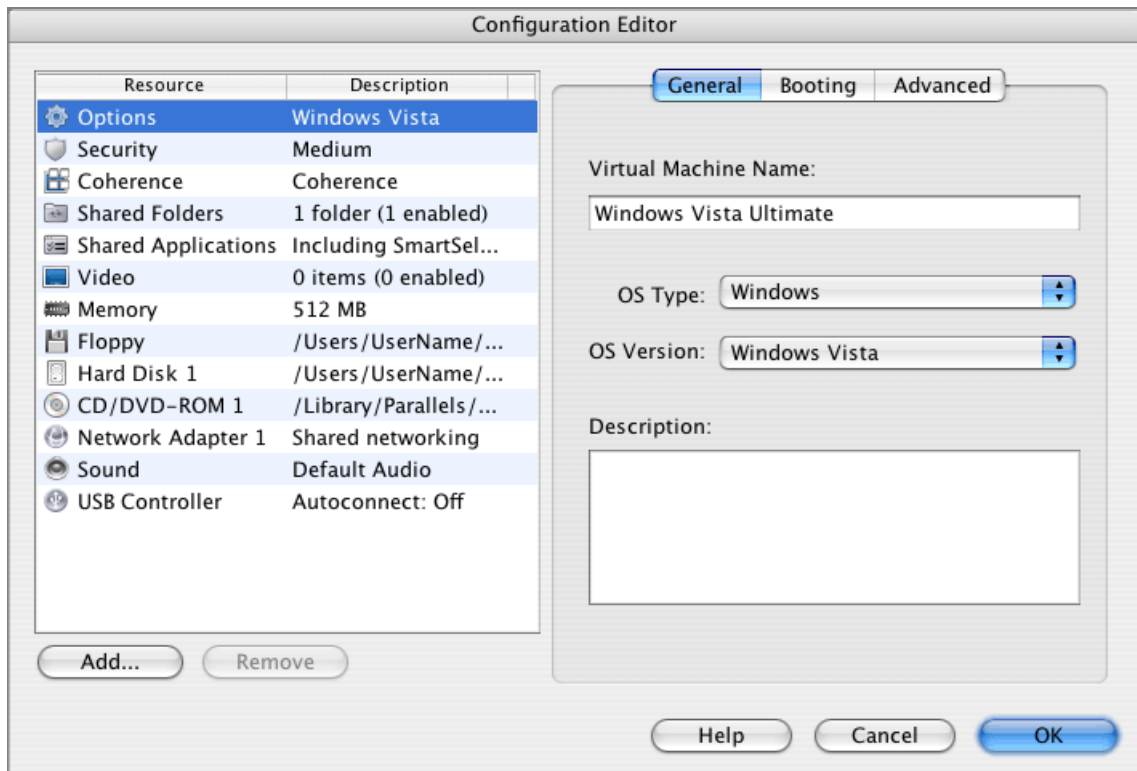

Virtual Machine Name field shows the name of the machine that has been specified when virtual machine was created. The name can be changed. The name should be descriptive, and should have no more than 50 symbols. The name of the virtual machine is displayed on its Configuration Page (page 42).

OS Type and OS Version. Here you can see what operating system is installed in the virtual machine (or was declared if you didn't install any OS).

Always choose the operating system correctly. If OS specified on this tab is not the one actually installed in your virtual machine, this may cause problems varying from slow performance to machine failure.

Description. Type any comments that you consider important about the virtual machine. This description is displayed as a help tag when you move the cursor over the virtual machine name in the Select virtual machine dialog. See the Main Window (page 40) topic.

Booting Options

On the **Booting Options** tab of Configuration Editor you can select the booting sequence, that is, the order in which the virtual machine will try to boot from different devices.

Note. Configuration Editor is available only when the virtual machine is stopped.

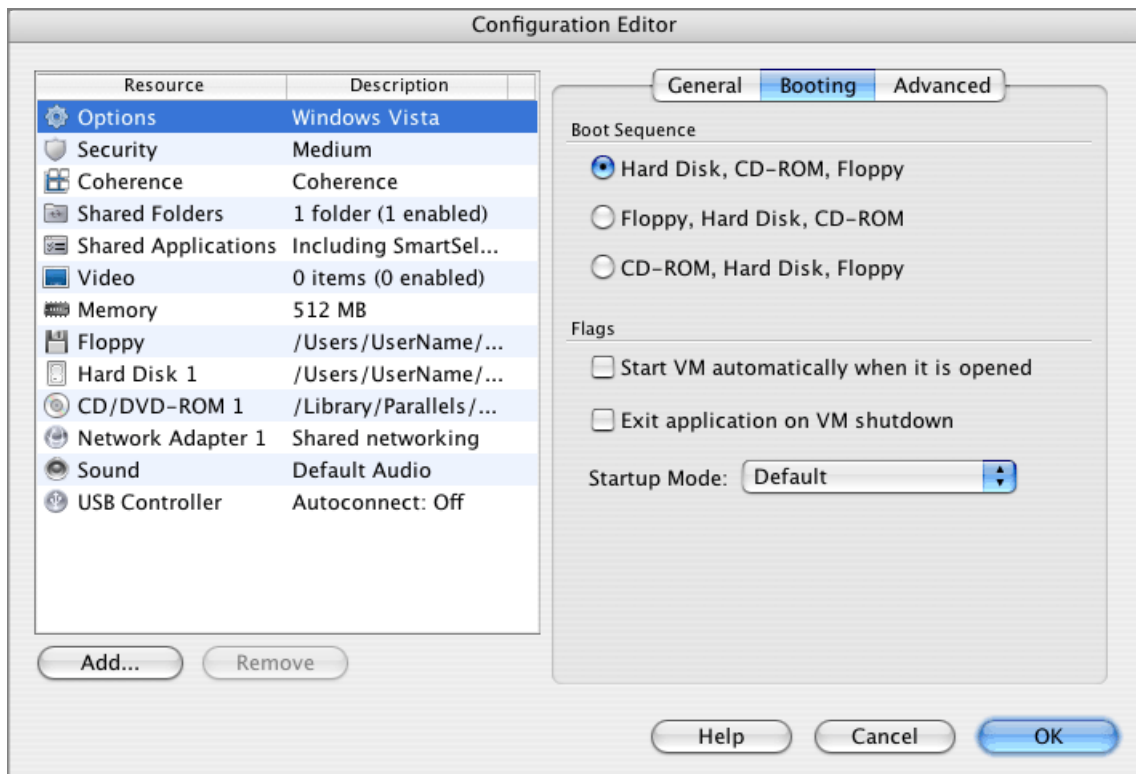

You can choose one of the three pre-defined sequences - [Floppy, Hard Disk, CD-ROM], [Hard Disk, CD-ROM, Floppy], [CD-ROM, Hard Disk, Floppy]. During startup, the virtual machine checks the first device (or media) of the boot sequence and tries to boot from it. If the media is not found or is not bootable, the virtual machine will proceed with the next device in the boot sequence, and so on.

Note. Make sure that the boot disk (hard disk, CD-ROM, floppy disk) is available and configured correctly. If you don't have any boot device on your virtual machine (in case of a new blank virtual machine), after you start it, you will see the error message “No boot device is available”. Stop the virtual machine and correct the configuration.

Flags:

- **Start VM automatically when it is opened.** Select this option if you want the virtual machine to start automatically once you have selected it in the **Select virtual machine** dialog.
- **Exit application on VM shutdown.** If this option is selected, Parallels Desktop will be closed automatically when you shut down your virtual machine.
- **Startup Mode.** The pop-up list includes the following values: *Default*, *Single Window*, *Full Screen*, *Coherence*. When either of *Single window*, *Full Screen* or *Coherence* mode is selected, the virtual machine, upon start, automatically switches to specified mode. If *Default* is selected, the virtual machine will start up in the same mode, in which it was turned off.

Advanced Options

On the Booting Options tab of Configuration Editor you can select the booting sequence that is the order in which the virtual machine will try to boot from different devices.

Note. Configuration Editor is available only when the virtual machine is stopped.

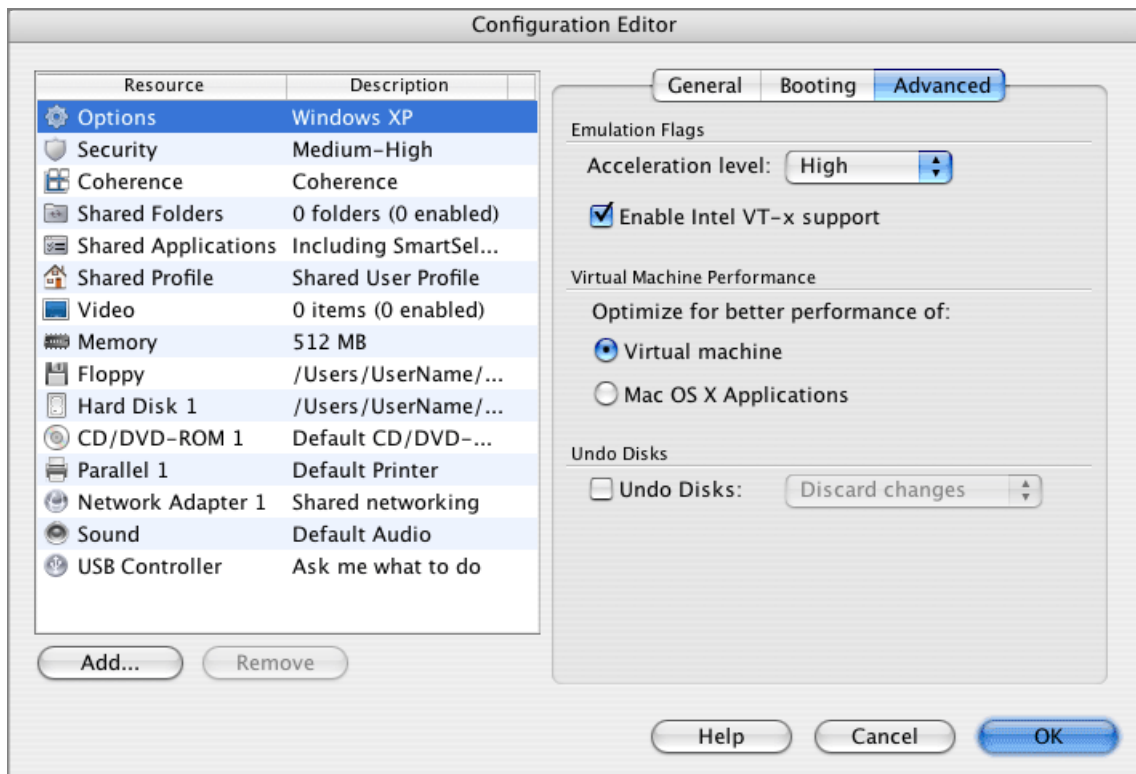

Advanced Options tab contains various options that affect the performance of the virtual machine.

Emulation Flags:

- **Acceleration level.** At each acceleration level, certain performance optimization techniques (specific to the guest OS) are enabled. We recommend selecting the *High* level. If you notice incorrect guest operating system behavior while running with high acceleration, shut down the OS and lower the acceleration level. Note that without acceleration at all (*Disabled* level) any virtual machine runs slowly.
- **Enable Intel VT-x Support** option is available for changing if you have an Intel processor with VT-x in your Mac. By default, VT-x support is enabled. See Intel Virtualization Technology (VT-x) Support (page 14) to learn about VT-x support in Parallels Desktop. If you are running a guest OS while VT-x support is enabled, it is indicated in the **About Parallels Desktop** window (see the More Information (page 51) section).

Virtual Machine Performance:

- **Virtual machine.** Choose this option to significantly increase the speed of virtual machine operations maybe at price of slowing down your Mac OS X applications.
- **Mac OS X Applications.** Choose this option to provide better performance of Mac OS X.

Undo disks

- The **Undo disks** option allows you to define the virtual machine disks as *undo disks*. The current version of Parallels Desktop allows applying this option only to all disks of the virtual machine at once.

It means that the initial state of the virtual machine disks will be saved at the machine's startup, and while you work with the virtual machine, all changes are being written to a temporary file. When you turn off the virtual machine, the changes will be applied to its hard disks, or discarded, or you will be prompted to decide whether to apply or discard the changes - it depends on the action you choose.

- If you selected the **Undo disks** option, choose one of the actions be performed on the virtual machine closing: **Discard Changes**, **Apply changes**, **Ask me what to do**.

Note. 1. If you selected the **Undo disks** option for the virtual machine, you cannot create snapshots for this virtual machine.

2. The option cannot be set for the virtual machines that use a Boot Camp partition.

Security Options

This tab describes the overall level of security set for the virtual machine. Using the slider you can change the overall level of security, thus changing other settings associated with specific security level on other tabs of Configuration Editor (on the **Shared Folders Options** tab in the current version of Parallels Desktop).

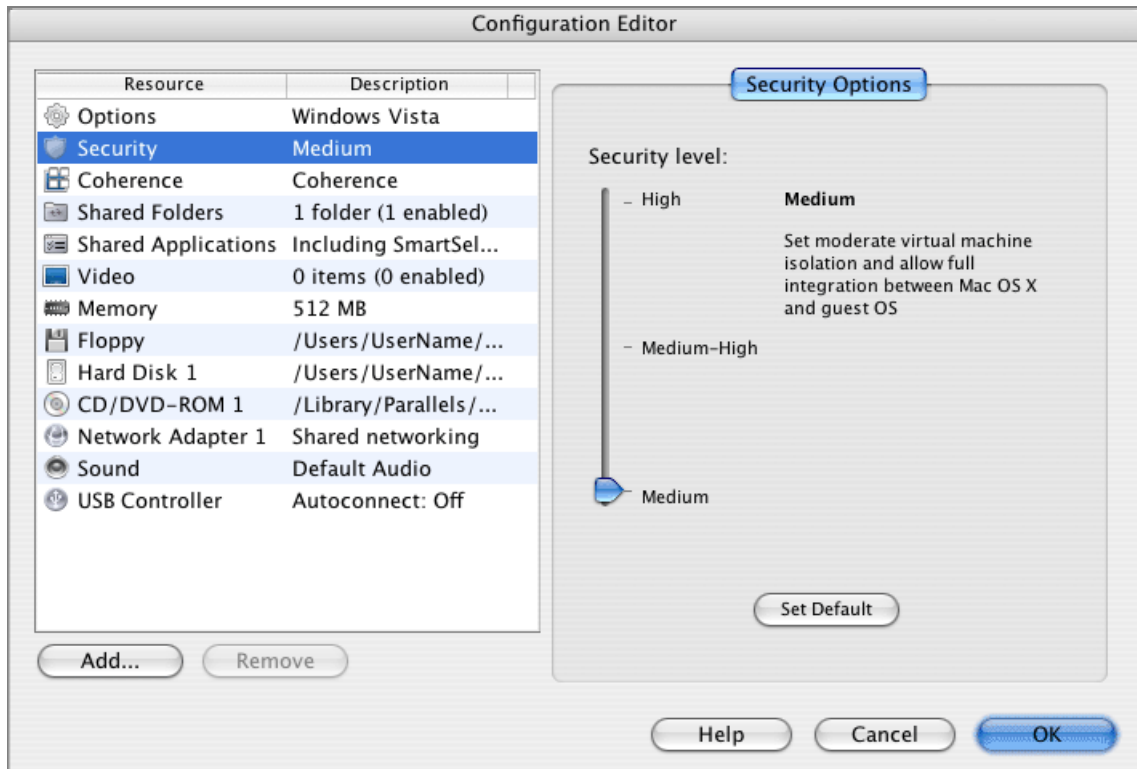

There are three security levels available:

- **High.** This level indicates greater virtual machine isolation from Mac OS X than other levels.
- **Medium-high.** Shared folders are allowed and access to Windows disks from Mac OS X side.
- **Medium.** Indicates the high level of integration between Mac OS X and Windows.

The Set Default button sets the security level to the default position at **Medium-High**.

For more information on the meaning of the options involved refer to Shared Folders Options (page 168).

Coherence Options

The Coherence Options tab of Configuration Editor allows you to configure the Coherence options for Windows 2000/XP/2003/Vista guest OSes only. For other guest OSes you will see the message: "Feature is not available for this type of guest operating system".

Note. Configuration Editor is available only when the virtual machine is stopped.

These options are also available on the Coherence tab of the Customize View window: choose **Customize** from the **View** menu. If you change the options on the Coherence Options tab, they will be changed automatically on the Coherence Options tab in the Customize View dialog and vice versa.

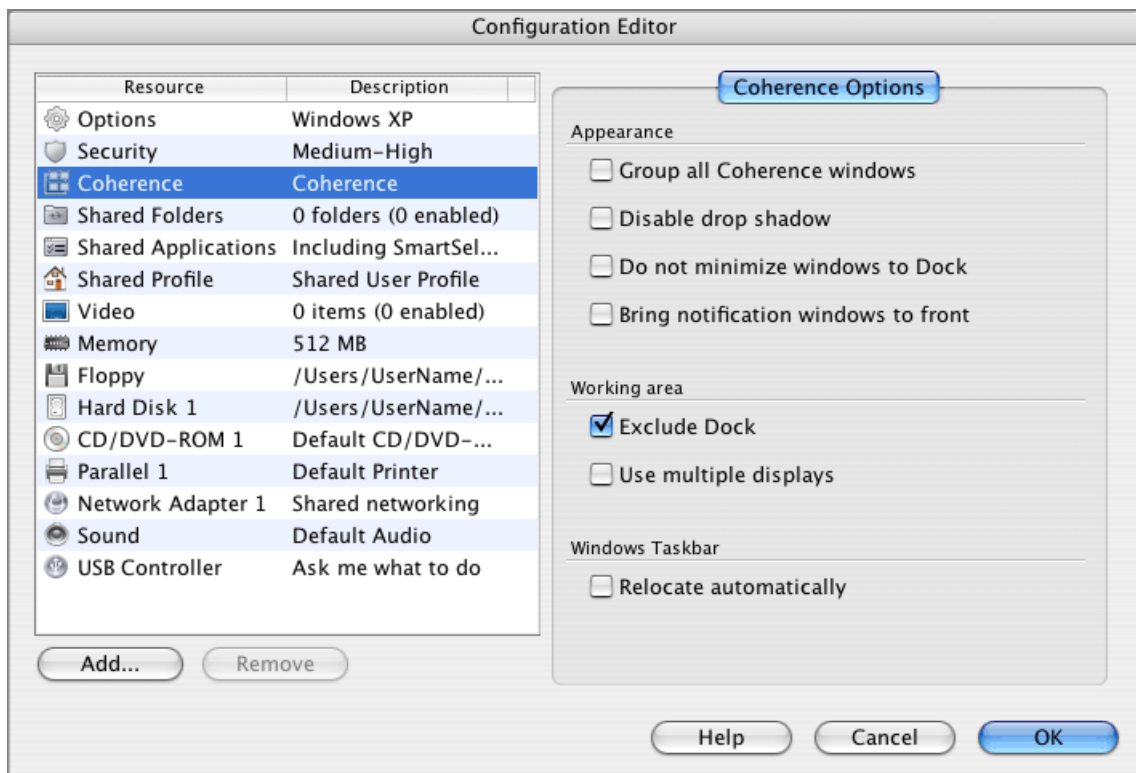

Appearance:

- **Group all Coherence windows.** Select this option if you want to bring to front the whole group of opened Windows applications by clicking one of them. With this option disabled, you will need to click every Windows application separately to make it rise above opened Mac OS X applications.
- **Disable drop shadow.** Select this option if you want to disable the shadow frames of Windows applications. Switching off shadows improves the performance of your virtual machine in Coherence mode.
- **Do not minimize windows to Dock.** Select this option if you want to make minimized Windows applications appear only on the taskbar. With this option disabled, the minimized Windows applications will appear both on the taskbar and in the Dock.
- **Bringing notification windows to front.** Select this option if you want Windows notifications appear above Mac OS X active applications. With this option disabled, you will see the Windows notification only if you work with a Windows application.

Working area:

- **Exclude Dock.** Select this option if you do not want Windows applications to appear in the screen area occupied by the Dock.
- **Use multiple displays.** Select this option if you are using more than one display. It will allow you to extend coherence to several displays, that is, to move the guest Windows applications to other displays.

Windows Taskbar:

- **Relocate automatically.** If you select this option, the taskbar will be automatically relocated to the top of the screen when the Dock is located at the bottom of the screen, and to the right when the Dock is located to the left. Also, the taskbar will be placed to the best position where the entire bar will be visible.

When using several monitors, arrange how you will see applications when moving them from one display to another. For this, in the Mac OS X menu select: **System Preferences -> Displays -> Arrangement**. Arrange the displays in the Displays dialog using drag-and-drop operation.

Shared Folders Options

Shared Folders options control virtual machine shared folders and files sharing settings for the guest Windows OS and Mac OS X. Besides, the options on this tab are used to set up SmartSelect and transparent file associations.

The options on the **Shared Folders** tab of Configuration Editor are available for Windows 2000/XP/2003/Vista guest OSes only.

Note. Configuration Editor is available only when the virtual machine is stopped.

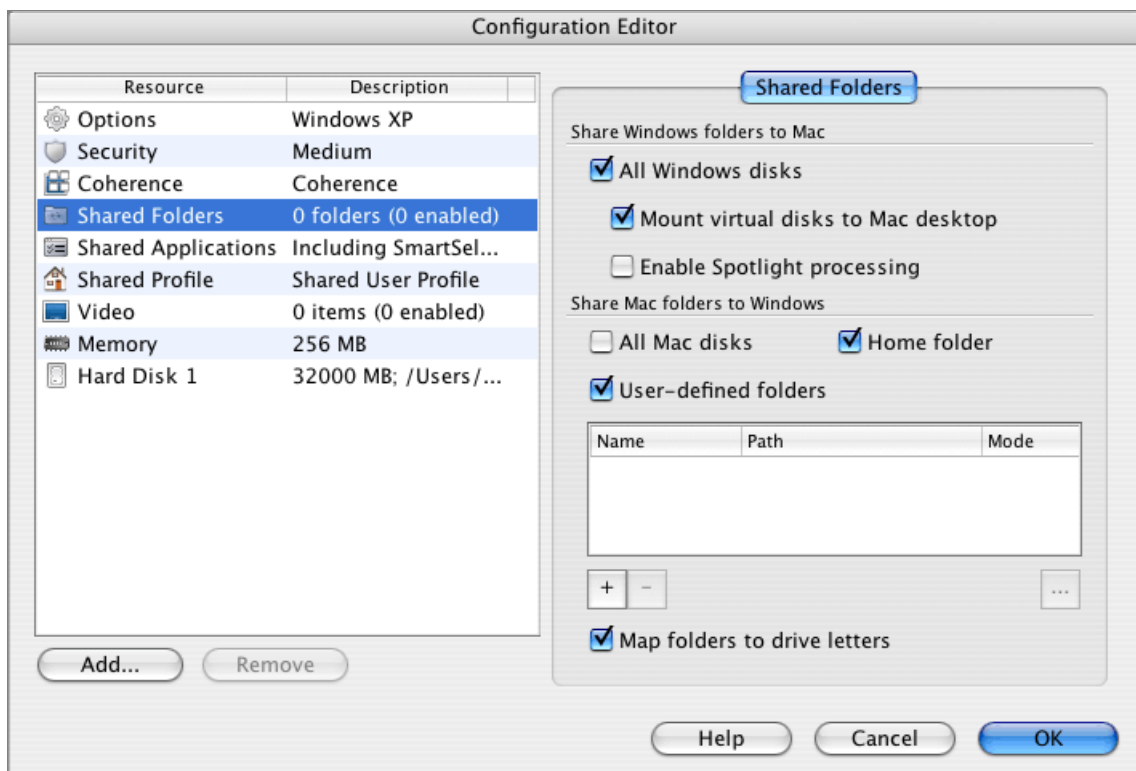

Configure sharing settings to set up the desired level of interaction between your primary and guest OS. The settings you specify determine the range of applications for which you will be able to set up file associations in SmartSelect (page 210). Enabling all options allows you to use SmartSelect feature to the full extent, as you can select from both Windows and Mac OS X applications when setting up file associations. Disabling all options makes SmartSelect unavailable.

Share Windows folders to Mac

The options in this section let you share your virtual machine hard disks and make them accessible from Mac.

- The **All Windows disks** option enables you to access all Windows virtual disks and partitions from Mac OS X.
- You can mount the shared virtual hard disks to your Mac OS desktop by selecting **Mount virtual disks to Mac desktop**.

Note. Windows network shares cannot be mounted.

- The **Enable Spotlight processing** option lets you use Mac OS Spotlight to search for items stored on your virtual machine's hard disks. For more information about using Spotlight to search Parallels virtual hard disks, refer to *Using Spotlight with Virtual Hard Disks* (page 231).

Note. You must have administrator rights to use this option.

Share Mac folders to Windows.

The options in this section let you share all Mac disks, your Mac home folder or other Mac folders you specify.

- The **All Mac disks** option enables you to access all your Mac disks and partitions from Windows guest OS.
- The **Home folder** option limits guest OS access to your Mac home folder.
- The **User-defined folders** option enables you to specify the folders you want to share between Windows guest OS and Mac OS X. For instructions on how to share specific folders, see *Setting Up Shared Folder* (page 207).
- The **Map folders to drive letters** option enables you to map shared folders to drive letters.

Shared Applications Options

The **Shared Applications** tab of Configuration Editor lets you choose which applications to share between Windows guest OS and Mac OS X.

Note. Configuration Editor is available only when the virtual machine is stopped.

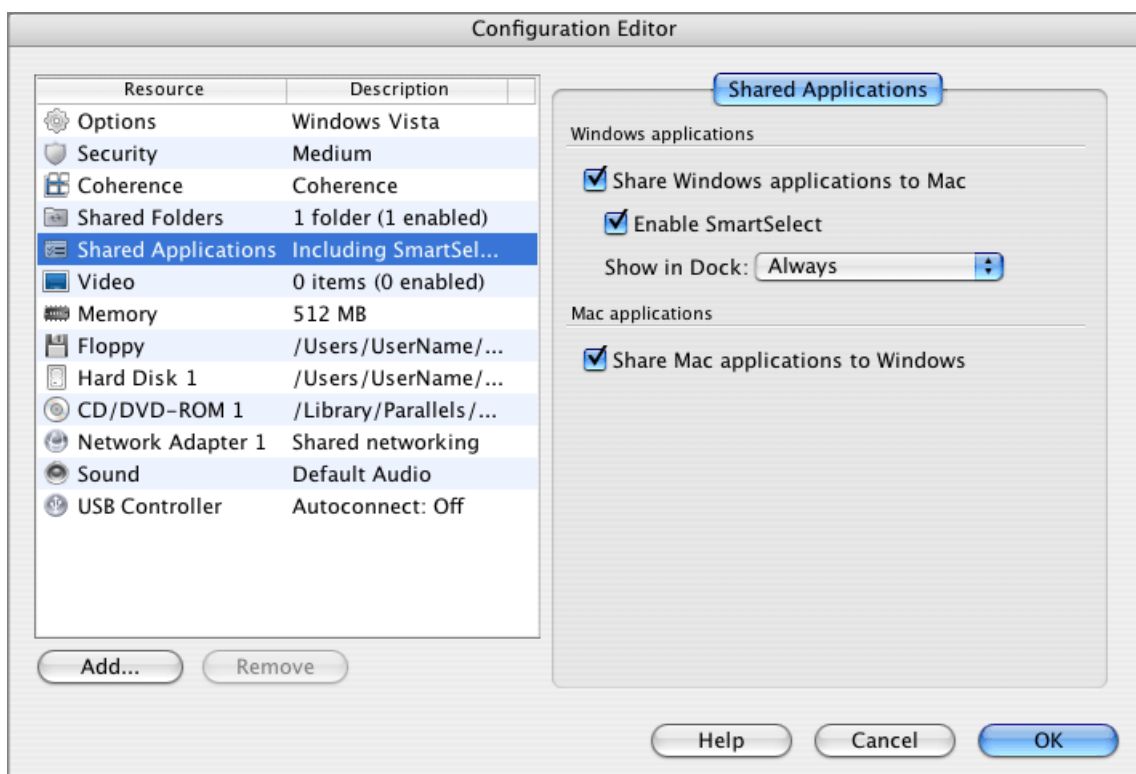

Windows applications

- Select **Share Windows application to Mac** if you want to use Windows applications for opening files on Mac OS X.
- Select **Enable SmartSelect** if you want to set the file associations to your Windows applications.

Note. SmartSelect is available only if you enable sharing options of the **Shared Folders** tab (page 168) in Configuration Editor.

- The **Show in Dock** option is responsible for the appearance of your Windows application icons on Mac OS X.

Mac applications

- Select **Share Mac applications to Windows** if you want to use Mac applications for opening files on your Windows guest OS.

Shared Profile Options

The **Shared Profile** tab of Configuration Editor lets you access your Mac desktop and some of Mac Home folders (Documents, Pictures, Music) directly from the Desktop and the corresponding folders on your Windows guest OS (My Documents, My Pictures, My Music).

Note. Configuration Editor is available only when the virtual machine is stopped.

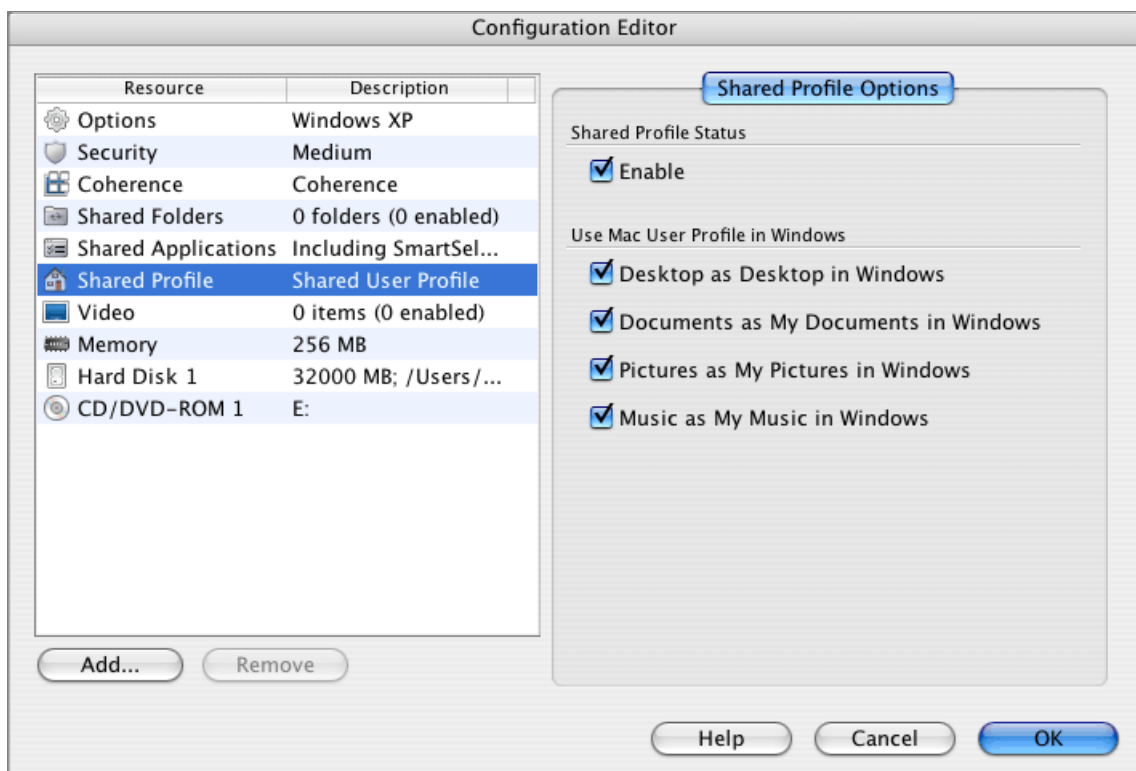

Shared Profile Status

- Select **Enable** to activate the Shared Profile options and use this tool.

Use Mac User Profile in Windows

- Select **Mac Desktop** as **Desktop** in **Windows**, if you want to share files between your Mac and Windows Desktops.
- Select **Mac "Documents"** as **"My Documents"** in **Windows**, if you want to share files between the Documents folder on your Mac and the My Documents folder on your Windows guest OS.
- Select **Mac "Pictures"** as **"My Pictures"** in **Windows**, if you want to share files between the Pictures folder on your Mac and the My Pictures folder on your Windows guest OS.
- Select **Mac "Music"** as **"My Music"** in **Windows**, if you want to share files between the Music folder on your Mac and the My Music folder on your Windows guest OS.

Note. To enable Shared Profile, you must share all Mac disks or at least, your Mac Home folder. You can configure sharing settings on the Shared Folders (page 168) tab.

For more information about Shared Profile tool, see Using Shared Profile (page 211).



Video Options

The Video Options tab of Configuration Editor lets you set different fixed screen resolutions for the virtual machine and enable accelerated DirectX support in the virtual machine.

Note. You also can resize the virtual machine window as you would do with any other application window by dragging its right corner. Resolution is being changed automatically in Windows (starting Windows 2000) and in most Linux operating systems.

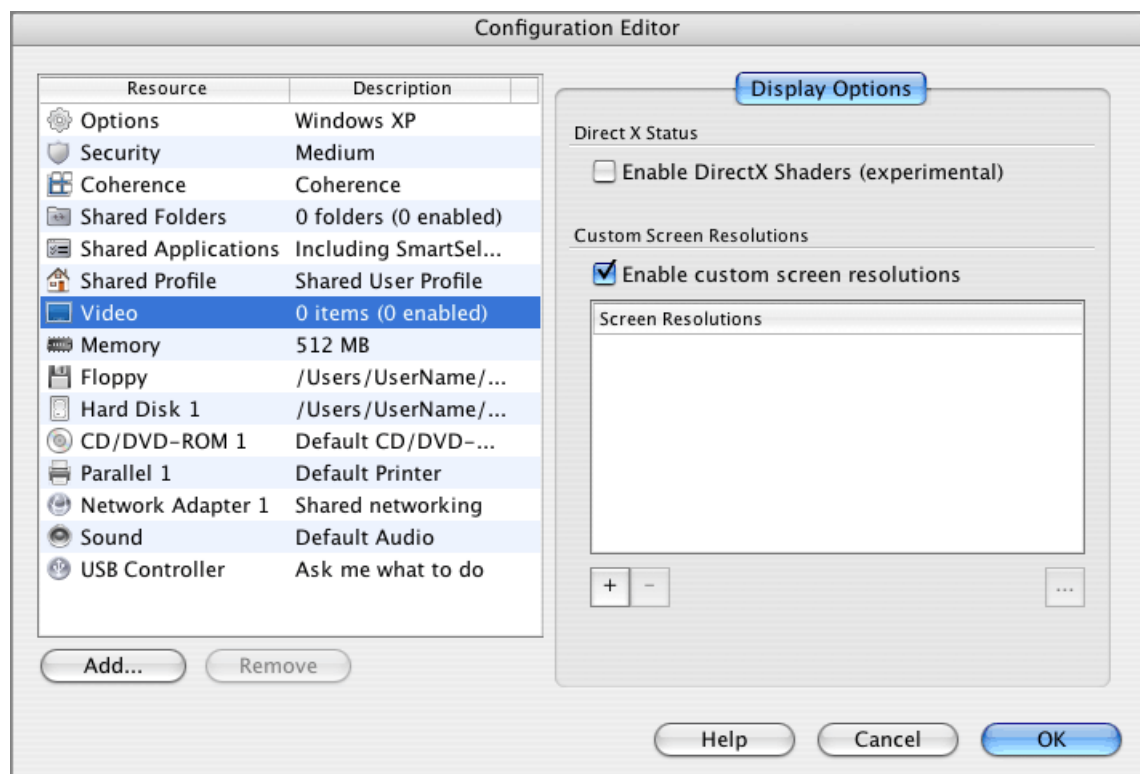
Configuration Editor is available only when the virtual machine is stopped.



- **Enable custom screen resolutions** option allows you to set custom screen resolutions for the virtual machine.
 - **Screen Resolutions** list displays all the custom resolutions defined for this virtual machine. The check mark near a resolution means that this resolution will be available for selection in the virtual machine. The resolutions that have no check marks will be unavailable for selection.
 - **Add button**  opens the **Add Screen Resolution** dialog for creating a new resolution. See the Custom Screen Resolutions (page 213) topic for detailed description of this process.
 - **Delete button**  removes the selected screen resolution.
 - **Edit button**  opens the **Edit Screen Resolution** dialog where you can make changes in the screen resolution properties. See description of this dialog in the Custom Screen Resolut (page 213)ions section.up

- Enable DirectX Shaders (experimental). If you want to run games or applications that require accelerated 3D graphics support, select this option to enable DirectX 9 with pixel shaders in the virtual machine. If your applications require DirectX 7.0 or earlier, you needn't select this option. DirectX 7.0 and earlier is supported automatically.

Note: DirectX 9 with pixel shaders is supported experimentally. This option is clear by default.

Memory Options

The Memory Options tab of Configuration Editor enables you to define the amounts of RAM and video memory to be used by the virtual machine.

Note. Configuration Editor is available only when the virtual machine is stopped.

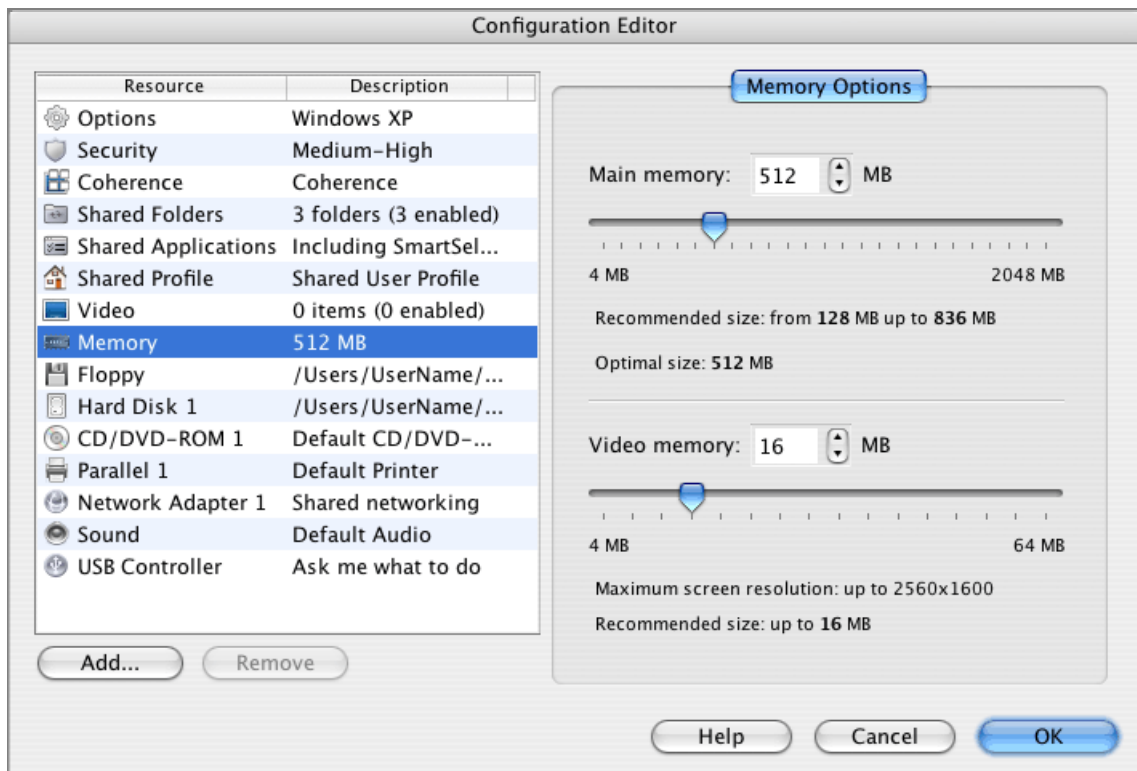

Main Memory.

The **Main Memory** parameter defines the amount of virtual memory (RAM) to be used by the virtual machine. You can choose any value from 4 to 2048 MB. We advise you not to exceed the recommended maximum because this is the limit of the physical RAM that your system can reserve for virtual machines without affecting the performance of Mac OS X. If the specified amount is not enough for normal performance of your virtual machine, the memory will be swapped to disk, thus slowing down both the guest OS and Mac OS X.

To set the amount of memory that this virtual machine can use, do one of the following:

- Drag the slider.
- Use the scroll buttons.
- Type the value directly into the field (Only multiples of 4 are allowed).

The recommended maximum value is specified below the slider. This value can be adjusted on the **Memory** tab (page 219) in the **Preferences** window.

Video Memory

Use the slider to set the amount of video memory that the virtual machine's video card can use. While you move the slider, below the slider you can see the maximum screen resolution available with this video memory.

The recommended maximum value is specified below the slider.

Floppy Options

The Floppy Options tab of Configuration Editor lets you enable the floppy drive in the virtual machine and connect it to the image file.

Note. Configuration Editor is available only when the virtual machine is stopped.

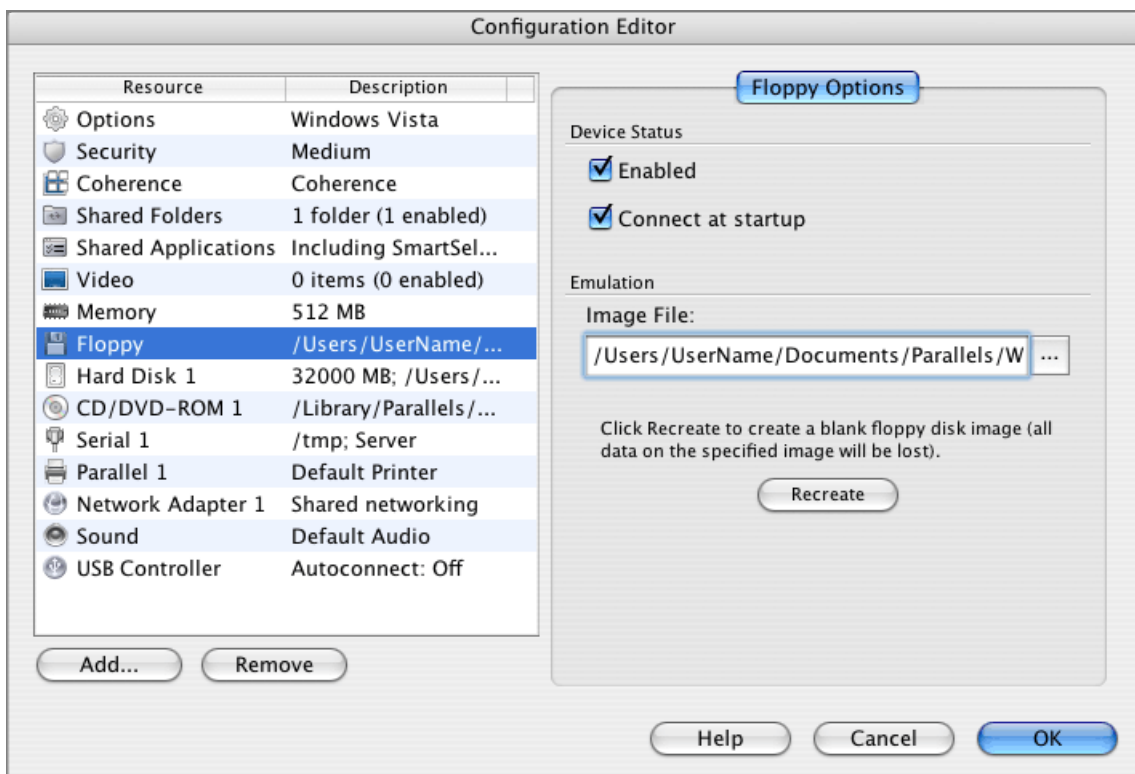

To get information on floppy disk images used by Parallels Desktop read the Floppy Disk Images (page 21) topic.

Device Status

- **Enabled** option. To temporary disable floppy drive operations without deleting the floppy drive from the configuration, clear the **Enabled** check box.

Note: If you start the virtual machine with the floppy drive disabled, you cannot change this option when the virtual machine is running.

If the floppy drive is enabled, it can be connected or disconnected when the virtual machine is running. A floppy image connected to the drive can be replaced by other floppy image or disconnected at runtime.

- **Connect at startup** option. Select it to start the guest OS with the floppy image connected.

Emulation

- **Image File.** To connect a floppy disk image to the virtual floppy drive, specify the name of the floppy disk image in this field. You may use **Browse** button to locate the file.
- **Recreate** button. With Parallels Desktop you can create a blank floppy image. Type the file name and the path in the **Image File** field and click the **Recreate** button. The size of a floppy disk image equals 1.44 MB. The default extension for a floppy disk is `.fdd`.

Hard Disk Options

The Hard Disk Options tab of Configuration Editor lets you specify the type of hard disk to be used in the virtual machine.

Note. Configuration Editor is available only when the virtual machine is stopped.

The current version of Parallels Desktop allows virtual machines to use hard disk images in .hdd format and Boot Camp Windows partition. Read the Supported Types of Hard Disks (page 19) topic to learn about disk formats and other options. You can connect up to four IDE devices (hard disks or CD/DVD-ROM drives) to a virtual machine. In the Configuration Editor each hard disk is listed separately and has a number.

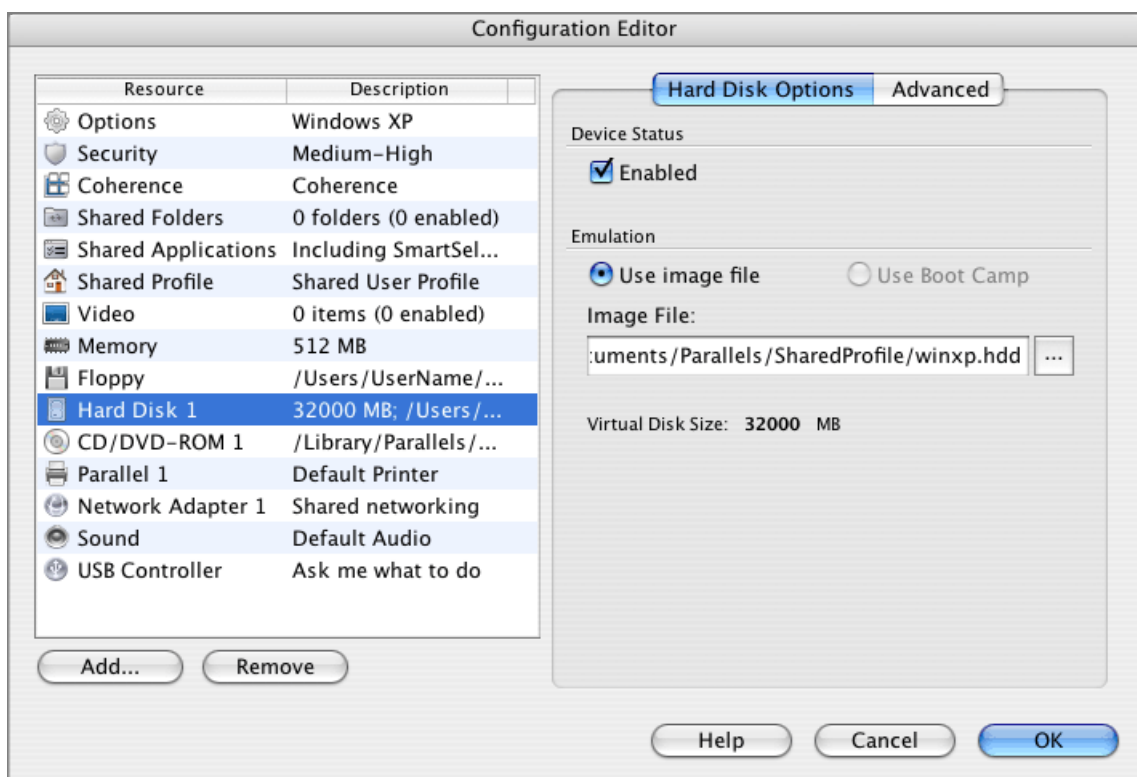

Device Status:

- To temporarily disable operations with this hard disk without deleting it from the configuration, clear the **Enabled** check box.

Emulation:

- **Use Image file.** For any guest operating system you can replace the virtual hard disk image used by the virtual machine by another image. If you replace an image file for the system disk, make sure that the same operating system is installed on a new image. If you replace a data disk, make sure that the file system on a data disk will be compatible with the operating system.

- **Use Boot Camp.** This option is enabled for virtual machines with Windows XP or Windows Vista guest OSes only. Select this option to use the existing Boot Camp Windows XP or Windows Vista partition instead of virtual hard disk. You can switch back to using a disk image instead of Boot Camp Windows partition at any time by selecting the **Use image file** option. Refer to the [Using Boot Camp Windows Installation](#) (page 265) topic.

Hard Disk Advanced Options

The **Advanced** tab of **Hard Disk** section in Configuration Editor lets you set the hard disk connection option, recreate or compact the disk.

Note. Configuration Editor is available only when the virtual machine is stopped.

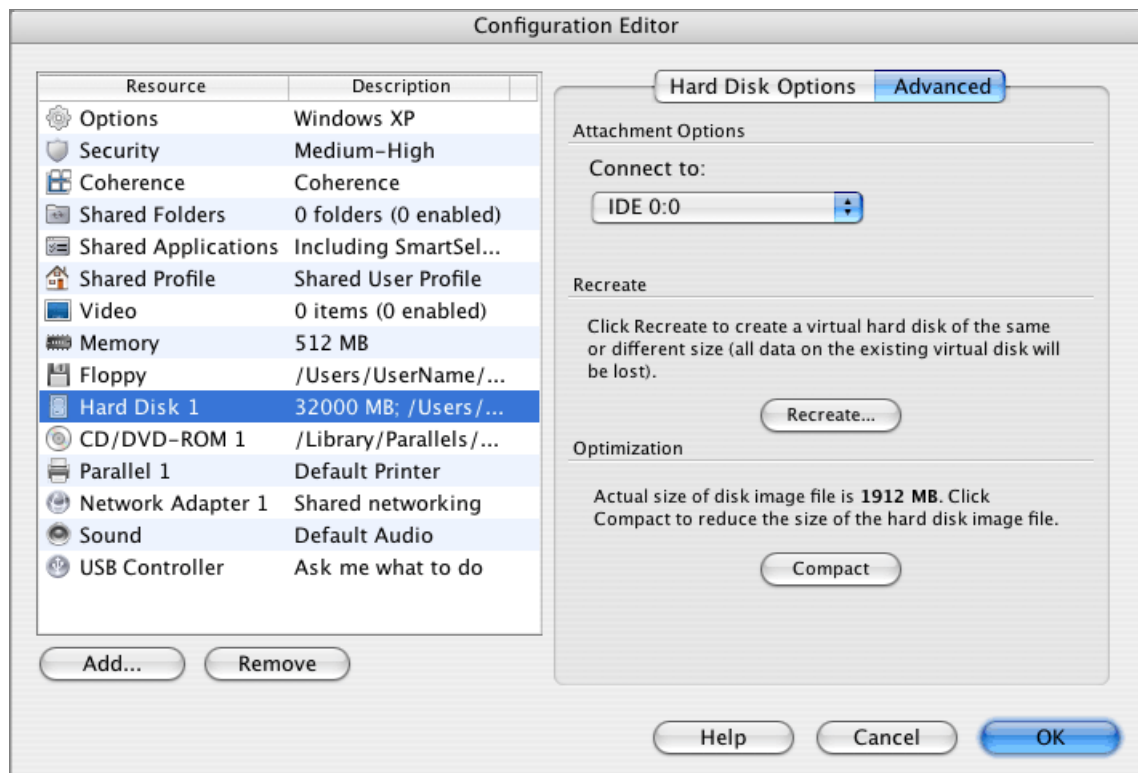

Attachment Options:

- **Connect to field.** Choose the IDE channel from the pop-up menu to connect the HDD image. If you want the virtual hard disk to be the startup disk, select *IDE 0:0*.

Note, that if you set two startup drives at once - virtual hard disk (IDE 0:0) and CD/DVD-ROM (IDE 0:1) - the guest OS will try to boot according to the sequence set on the **Booting Options** (page 161) tab under the **General Options**.

Recreate

- **Recreate button** deletes an old hard disk and creates a new blank one.

If you want to replace the current hard disk with a new one, do the following:

- 1 Click the **Recreate** button.

- 2 Recreate Hard Disk dialog appears. You can specify Virtual hard disk size and whether the disk should be expanding or plain. Select **Expanding** if you want the hard disk to be in expanding format; otherwise, the disk will be created in plain format.

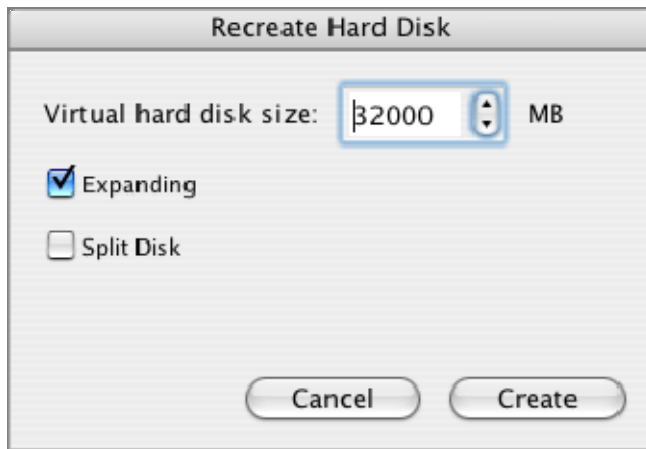

- 3 Select **Split Disk** if you want to make the access to the data on the disk faster.
- 4 Click **Create**.
- 5 Click **Yes** to confirm that you are going to create a new disk instead of the old one. A new blank disk is now connected to your virtual machine.

Optimization:

- **Compact** button. If the selected disk is in expanding format, the **Compact** button starts the process of the disk compacting. See the **Compacting Virtual Disks** (on page 244) topic for information on this feature. The **Compact** button is disabled for plain virtual disks.

Cleanup Boot Camp partition

Note: This area is available for Boot Camp virtual machines only.

- **Clear** button. This button removes Parallels Desktop auxiliary files from the Boot Camp partition of your Mac. For more information, see **Removing Parallels Data from the Boot Camp Partition** (page 271).

CD/DVD-ROM Options

The CD/DVD-ROM options tab of Configuration Editor lets you configure a virtual machine's CD/DVD-ROM drive. It can be connected to a real CD/DVD-ROM drive of your computer as well as to a CD/DVD .iso image. The information on using CD/DVD images in Parallels Desktop can be found in CD/DVD Real Discs and Their Images (page 20) topic.

Note. Configuration Editor is available only when the virtual machine is stopped.

Up to four IDE devices (hard disks and CD/DVD-ROM drives) can be connected to a virtual machine currently. This means, that there cannot be more than four hard drives and CD/DVD-ROM drives together, that is, it doesn't matter how many of IDE devices are hard drives and how many are CD/DVD-ROM drives.

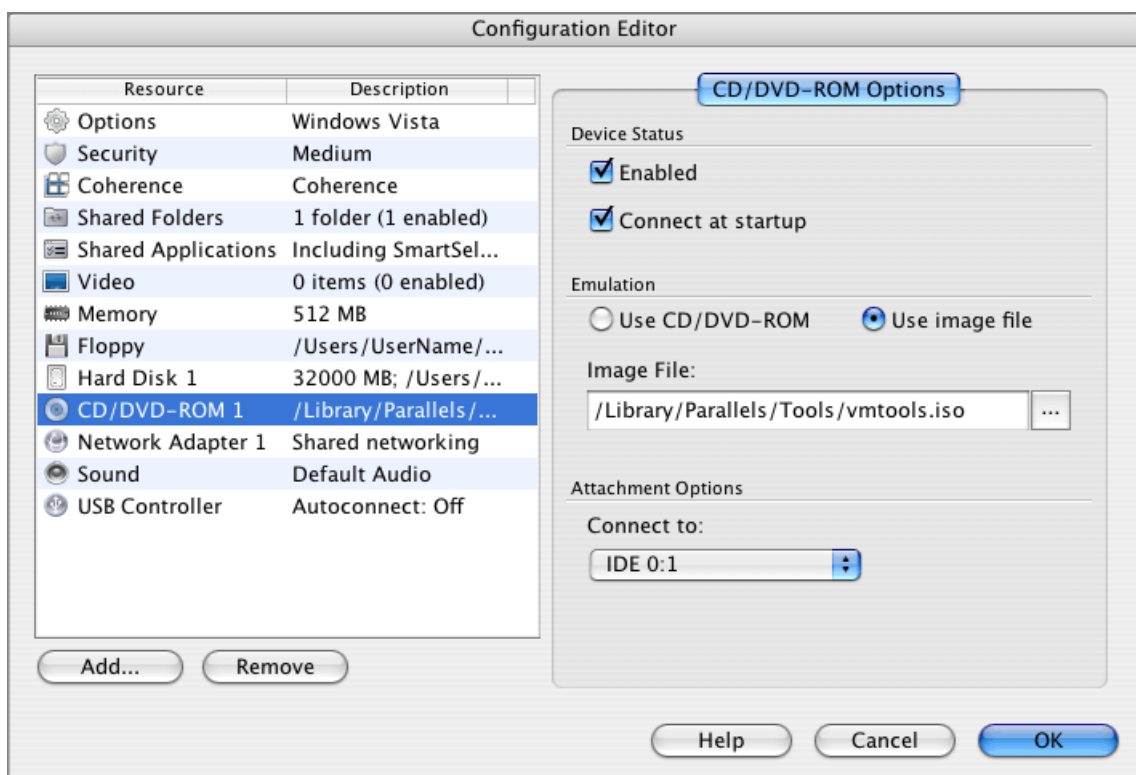

Device Status:

- If you wish to temporarily disable a CD/DVD-ROM drive without removing it from the configuration, clear the **Enabled** check box.

Note: If you start the operating system with the CD/DVD-ROM drive disabled, you cannot change this option when the virtual machine is running.

If the CD-DVD-ROM drive is enabled, it can be connected or disconnected at runtime. Media that the CD/DVD-ROM drive can access may also be changed.

- If the CD/DVD-ROM drive is enabled, you can select the **Connect at startup** check box to start the guest OS with the CD/DVD disc inserted.

Emulation:

- If you have a physical CD/DVD-ROM drive on your computer, you can use it in the virtual machine. In this case, select the **Use CD/DVD-ROM** option, the name of the physical CD/DVD-ROM drive (for example, D:) will be shown in the CD/DVD-ROM Drives drop-down menu and available for selection.

Note: To be able to connect the virtual machine's CD/DVD-ROM drive to a real CD/DVD-ROM drive, you must have system privileges to access the real device. Otherwise, the real CD/DVD-ROM drive will not appear in the list of available devices even though it is installed on your computer.

- If you want to use a CD/DVD image (for example, the `.iso` file), select the **Use image file** option. As you select it, another field appears below. Specify the path to and name of your CD/DVD image file or click the **Browse** button and locate the CD/DVD image file.

Attachment Options:

- Choose the IDE channel to connect to CD/DVD image in the **Connect to** list. If you want the CD/DVD-ROM to be the startup drive select `IDE 0:1` in the list.

Note that if you set two startup drives at once - hard disk (IDE 0:0) and CD/DVD-ROM (IDE 0:1) - the guest OS will try to boot according to the sequence set on the Booting Options (page 161) tab of the **General Options**.

Network Adapter Options

The Network Adapter Options tab of Configuration Editor lets you choose the type of networking in the virtual machine. In the current version of Parallels Desktop a RTL8029 (NE2000 compatible PCI card) network adapter is supported.

Note. Configuration Editor is available only when the virtual machine is stopped.

In a Linux guest OS, to access an external network in the virtual machine, load a `ne2k-pci` driver into the Linux kernel. It is included by default, however, if you are going to recompile the kernel, remember to select the `ne2k-pci` component. In a FreeBSD guest OS you need to have the `if_ed.ko` module loaded.

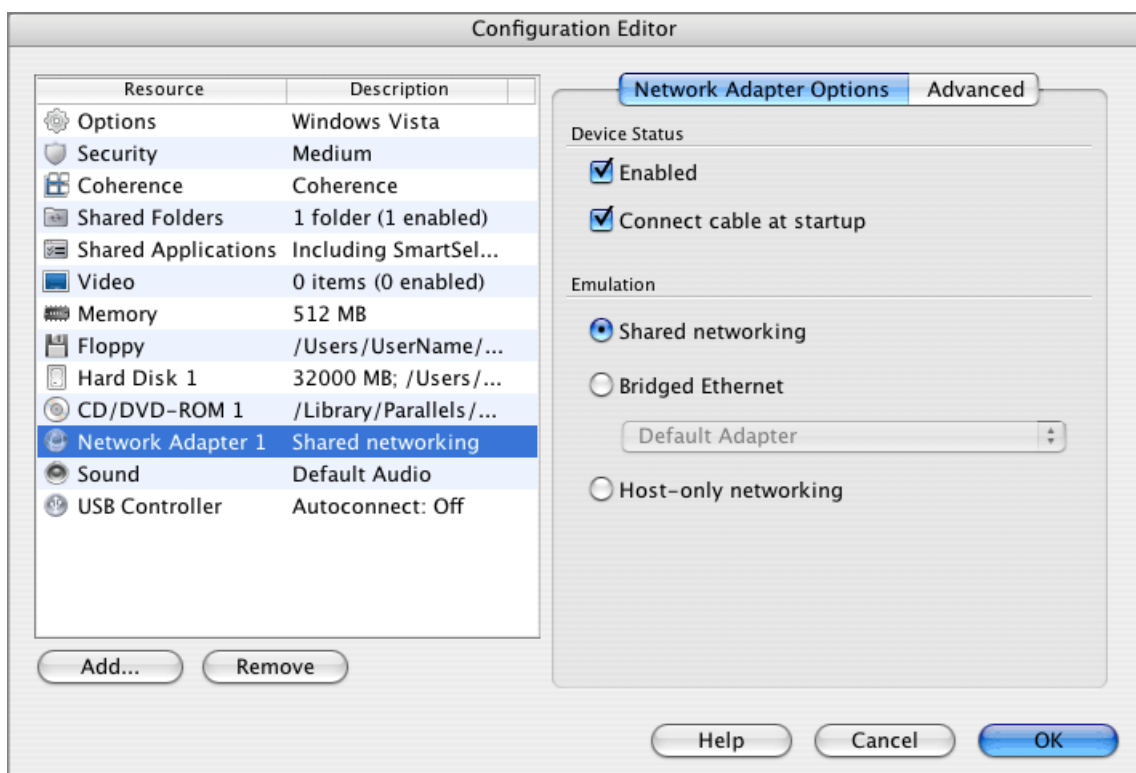

Device Status:

- If you wish to temporarily disable network support in the virtual machine without deleting the network adapter from configuration, clear the **Enabled** check box. When the **Enabled** check box is selected, the options and fields for configuring the network become active.
- If network adapter is enabled, you can select **Connect at startup** check box to start the guest OS with network adapter connected.

Emulation:

In the **Emulation** group, you can select the type of network adapter to be used in your guest OS.

- Select **Shared networking** if you want to provide Network Address Translation (NAT) feature to your virtual machine. Your virtual machine will share whatever network connection is used by your host computer. See [Shared Networking \(NAT\)](#) (page 157) to learn how to configure this type of networking.
- **Bridged Ethernet** networking is intended to access local network and Internet using physical Ethernet adapter of your computer. A virtual machine is treated as a separate computer and should be configured the same way as a real one.

If you select the **Bridged Ethernet** option, the drop-down list below will show a list of all physical network adapters available on your computer. Choose one of them to connect to your virtual adapter. See [Bridged Ethernet Networking](#) (page 157) to learn more about this type of networking.

- Select **Host-only networking** if you don't want your virtual machine to be accessible from outside your Macintosh computer, or if the network interfaces of your Mac are off. With this option chose, your virtual machine will be connected to the host computer and other virtual machines, but it will be disconnected from the Internet. For how to configure a host-only network see the [Creating Host-Only Network](#) (page 158) topic.

Advanced Options

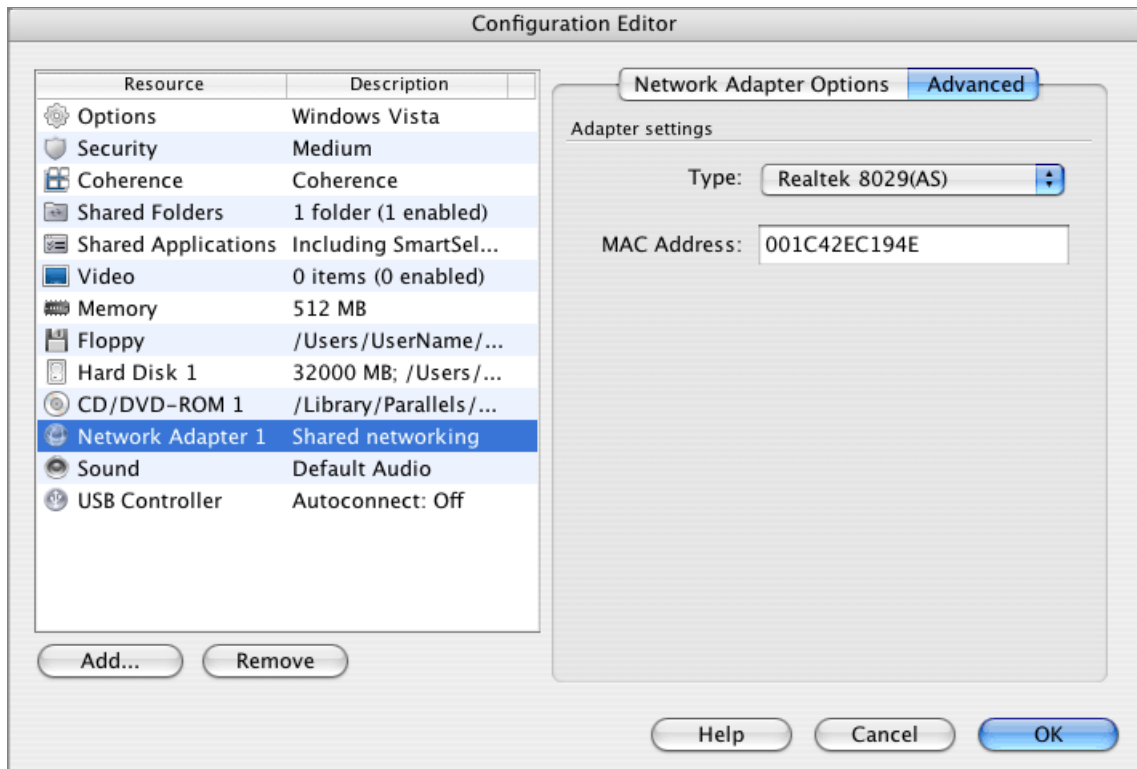

This tab allows you to specify a network driver to be used in your guest OS. In the current version of Parallels Desktop a RTL8029 driver for the Ethernet adapter is supported. It is already selected in the **Type** field.

You can find native Realtek RTL8029 drivers for various guest OSes in the Parallels Tools (page 84) package.

A **MAC address** is generated automatically, but it can be changed manually. If you decide to change it, please make sure that the number is unique inside your network.

Parallel Port Options

The Parallel Port Options tab of Configuration Editor lets you choose the type of emulation for a parallel port. Parallels Desktop allows up to three parallel ports to be connected to a virtual machine.

Note. Configuration Editor is available only when the virtual machine is stopped.

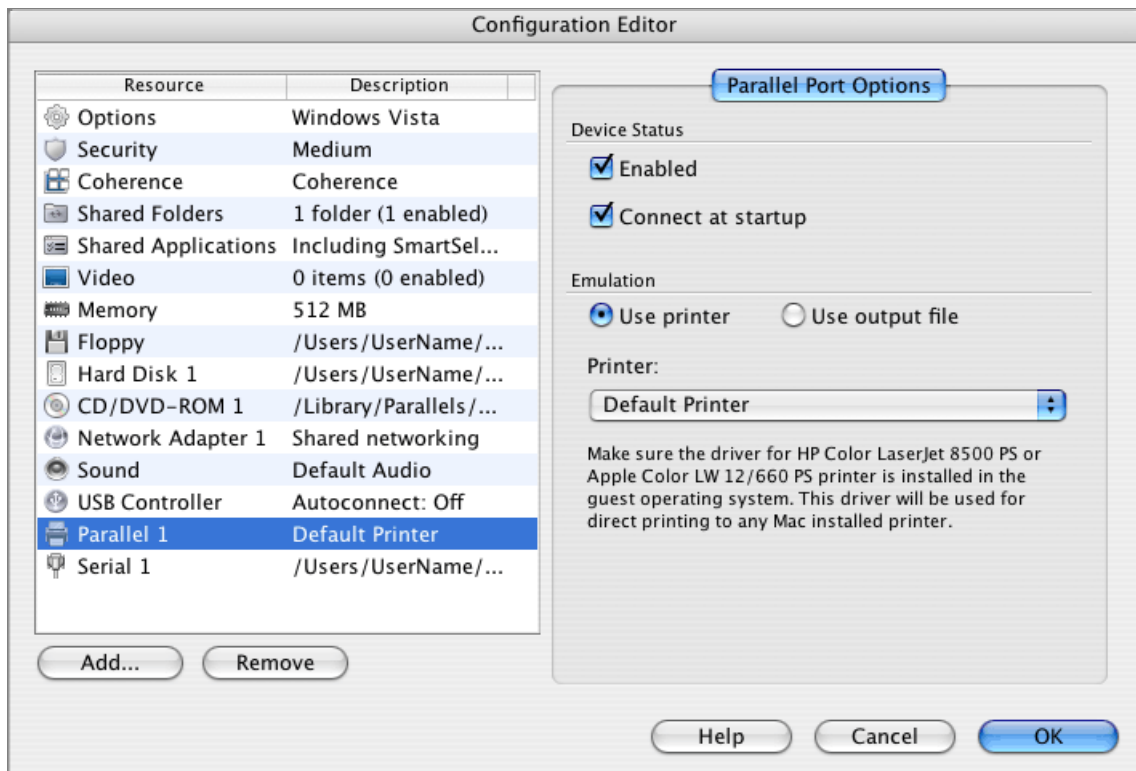

Device Status:

- If you wish to temporarily disable operations with a parallel port without deleting it from the configuration, clear the **Enabled** check box. If the parallel port is enabled, it can be connected or disconnected at runtime.

Note: If you start the operating system with the parallel port disabled, you cannot change this option when the virtual machine is running.

- If you have enabled a port, you can select the **Connect at startup** check box to start the guest OS with this port connected.

Emulation:

- **Use Printer.** Select this option to connect printer via virtual machine's parallel port.
 - **Printer input field.** If the **Use printer** option is selected, you can choose a printer from the list of printers available for the Macintosh computer, including network printers.
- **Use output file option.** Select this option to emulate a parallel port by using an output file. The new output file with the default name is created in the virtual machine folder.

Serial Port Options

The Serial Port Options tab of Configuration Editor lets you choose the type of emulation for a serial port. Parallels Desktop allows up to four serial ports to be connected to a virtual machine.

Note. Configuration Editor is available only when the virtual machine is stopped.

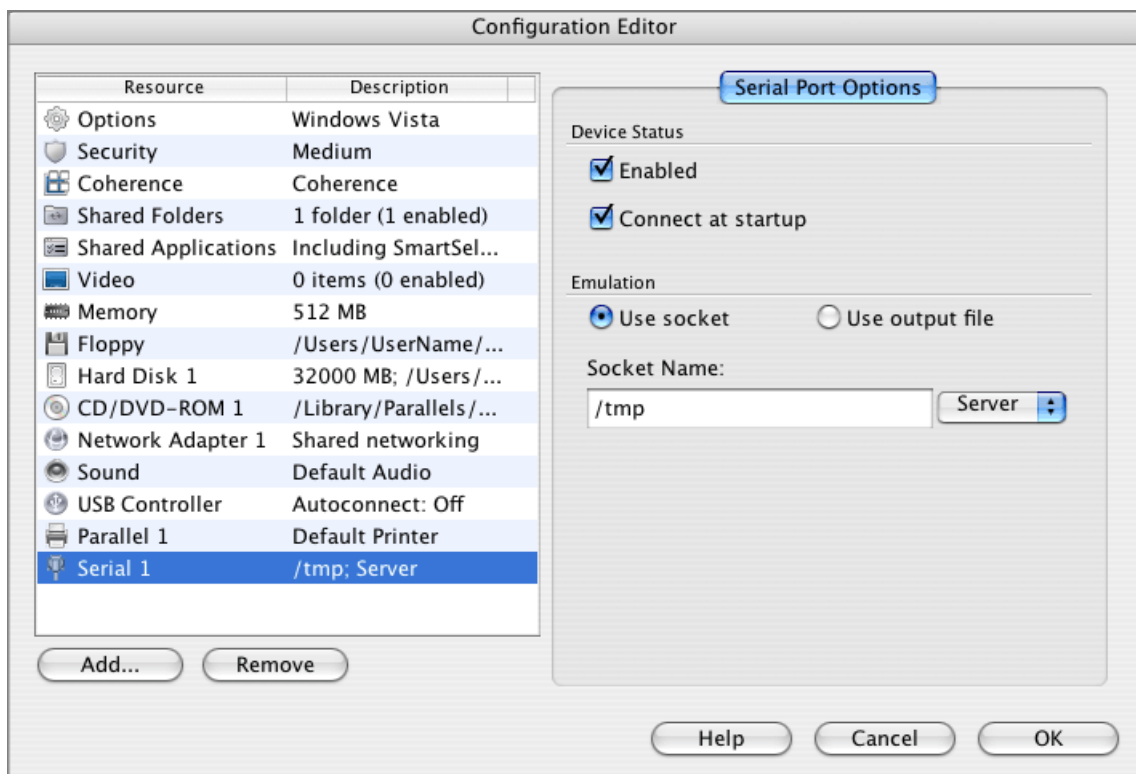

Device Status:

- If you wish to temporarily disable operations with a serial port without deleting it from the configuration, clear the **Enabled** check box.

Note: If you start the operating system with the serial port disabled, it can not be connected or disconnected when the virtual machine is running.

- If you have enabled the port, you can select the **Connect at startup** check box to start the guest OS with this port connected.

Emulation:

Parallels Desktop provides two ways of serial port emulation:

- **Use socket option.**

If you have selected **Use socket**, the **Socket Name** field appears containing a default socket name. Use it or type a new name in the following format: `/tmp/<socket>`. Where `<socket>` is a file name.

In the second field select the role at this end of the socket.

- Use output file option.

You can attach the existing file using the **Browse** button or create a new one. The new file is created in the virtual machine folder.

Sound Options

The **Sound Options** tab of the Configuration Editor allows setting the sound device parameters.

Note. Configuration Editor is available only when the virtual machine is stopped.

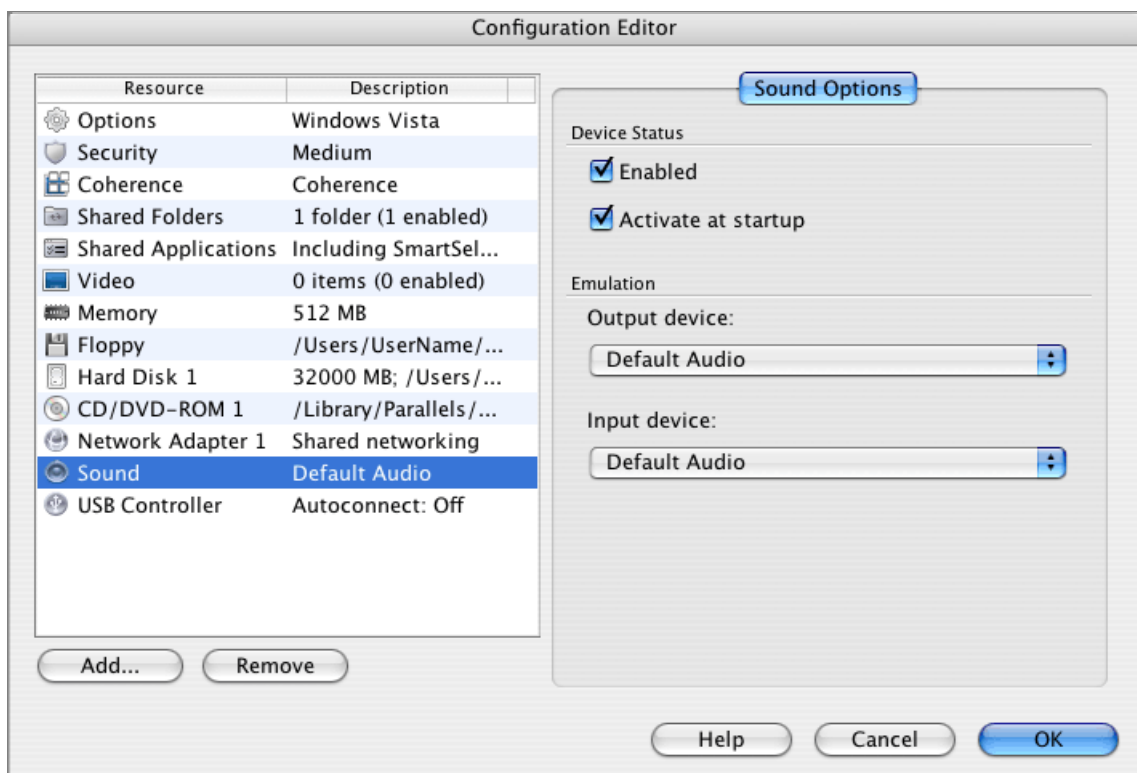

Parallels Desktop virtualizes the Realtek AC'97 compatible sound card.

Device status:

- **Enabled** option allows using the sound device in the virtual machine. If the sound device is enabled, it can be connected or disconnected when the virtual machine is running. However, if you want to temporarily disable the operations with the sound device without deleting it from the configuration, clear the **Enabled** check box.

Note: If you start the operating system with the sound device disabled, you cannot change this option at runtime.

- To start the guest OS with the sound device activated, select the **Activate at startup** check box.

Emulation:

- The **Output Device** field contains a list with the *Default Audio* and *Null Device* items. It is recommended to choose the *Default Audio*. *Null Device* is the choice for situations when the sound card is required by one of the guest OS applications, but you want to mute the sound.
- For **Input Device** we recommend that you select the *Default Audio* option. *Null Device* is the choice for situations when you want to mute sound while the sound card is required by the guest OS'es applications.

Note. If you are not satisfied with the quality of the sound produced, a special AC'97 sound driver (page 85) is available for Windows 95/98/ME/NT/2000 guest OSes and for OS/2 and eComStation guest OSes. You can install it instead of the standard one.

USB Options

The USB Options tab of Configuration Editor allows you to specify whether USB devices will be connected to the virtual machine automatically or not.

Note. Configuration Editor is available only when the virtual machine is stopped.

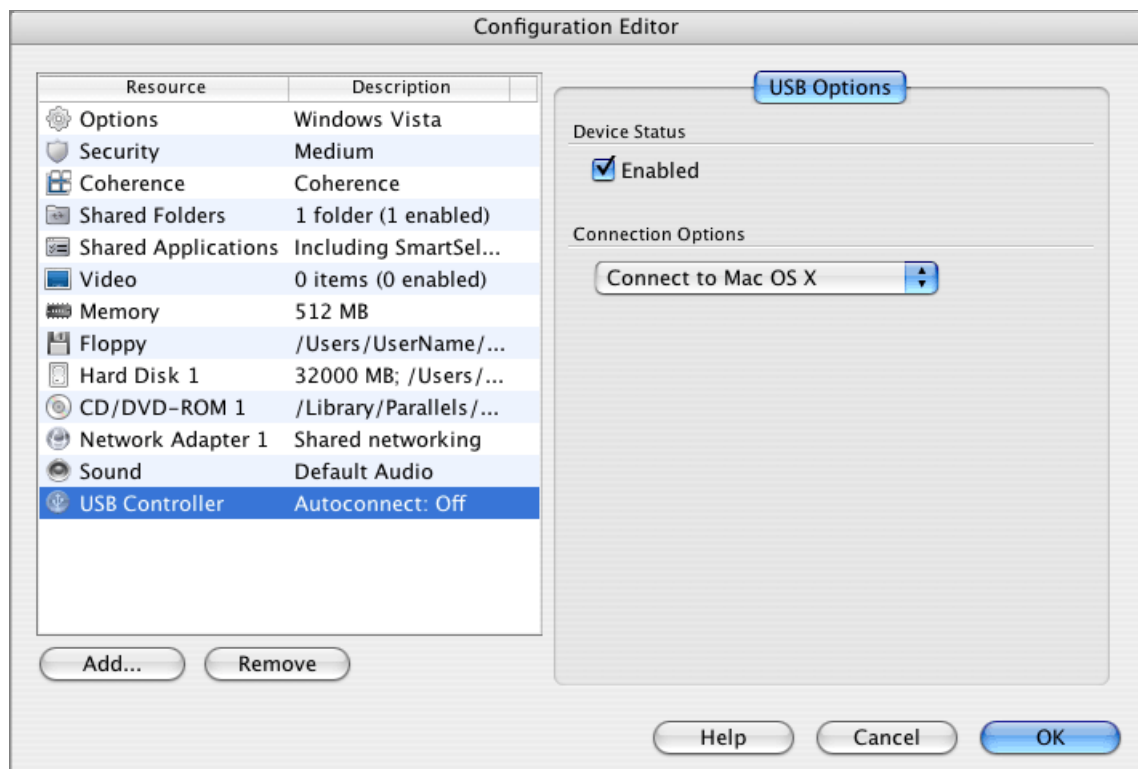

Device Status:

- **Enabled** option allows using USB devices in the virtual machine. If a USB controller is enabled, USB devices can be connected to the virtual machine or disconnected from it at runtime. However, if you want to temporarily disable USB operations without deleting the USB controller from the configuration, clear the **Enabled** check box.

Note: If you start the operating system with the USB controller disabled, you cannot change this option when the virtual machine is running.

Connection Options:

- **Connect to Mac OS X.** Select this option if you want USB devices plugged into your Mac to be connected to Mac OS.
- **Connect to Guest OS.** Select this option if you want USB devices plugged into your Mac to be connected to the virtual machine.
- **Ask me what to do.** If you select this option, each time a USB device is plugged in, Parallels Desktop will ask you whether you want to connect the USB device to the virtual machine or not.

If USB controller is removed from the configuration, such Macintosh USB devices as keyboard, mouse, microphone still will be connected to the virtual machine. A virtual machine may have only one USB controller. Use the **Add** button to add a USB controller if you have removed it by any reason.

Adding and Removing Devices

Adding new devices to a virtual machine is easier than connecting new devices to a real computer. Removing or disconnecting devices is also easy. The following virtual devices can be added to the configuration or removed from it:

- virtual hard disks and CD/DVD-ROM drives (there can be only 4 IDE devices);
- a floppy drive;
- a network adapter;
- up to four serial ports;
- up to three parallel ports;
- a sound device;
- a USB controller.

Add Hardware Assistant

New devices are added using Add Hardware Assistant. The assistant allows adding of only one device at a time.

Note: To be able to connect any virtual device to a real one, you should have system privileges to access the real device. Otherwise, the real device will not appear in the list of available devices even though it is installed on your computer.

To add a new device to the virtual machine do the following:

- 1 Open the virtual machine, but do not start it. Stop the virtual machine if it is running.
- 2 Choose **Virtual Machine** from the **Edit** menu or click any device link on the Configuration Page.
- 3 Configuration Editor opens. In the lower left part of the Configuration Editor window click the **Add** button.
- 4 Add Hardware Assistant opens and displays the list of virtual hardware that can be added to this virtual machine.

If the virtual machine already has the allowed number of devices of a particular type, such device will not appear in the **Available Hardware** list. For instance, only one floppy drive is allowed.

The assistant allows adding only one device at a time.

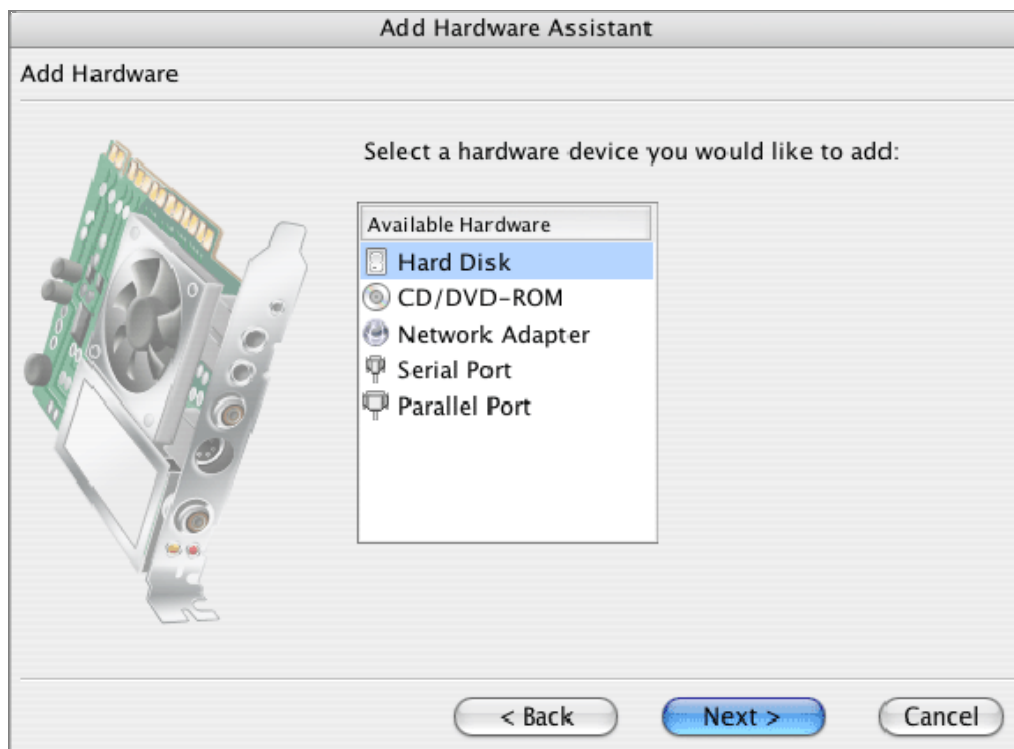

Select the desired device and click **Next**.

- 5 Follow the assistant's windows to configure a new device. You should select the device type and device options when prompted. Options of devices are also described in the Editing Virtual Machine Configuration (page 159) section.

Adding Hard Disk

To add one more virtual disk to your virtual machine, use Add Hardware Assistant. You may add an existing hard disk image and create a new one. In addition, you can create a new blank .fdd image and connected it to the floppy drive. If you are going to add a new blank virtual disk do not forget to format it to the file system compatible with the guest OS you have in the virtual machine. If you are going to add an existing virtual disk image as a data disk, make sure the file systems are compatible.

The total number of hard disk drives and CD/DVD-ROM drives must not exceed 4.

- 1 In the **Available Hardware** list, select **Hard Disk**. Click **Next**.
- 2 In the next dialog you will see the following three options:
 - Create a new virtual disk image.
 - Use an existing virtual hard disk image.
 - Use Boot Camp

For more details see [Using Boot Camp Windows Installation](#) (page 265).



Select one of options and click **Next**.

- 3 If you selected the Create a new virtual hard disk option, in the next dialog select the size for a new disk and the format of the disk. For more information, see Formats of Virtual Disks (page 19). Click Next.



Then, specify location for this new virtual hard disk. It is a good idea to place this new disk image to the same folder where the virtual machine (which will use this disk) is located. Click Finish.

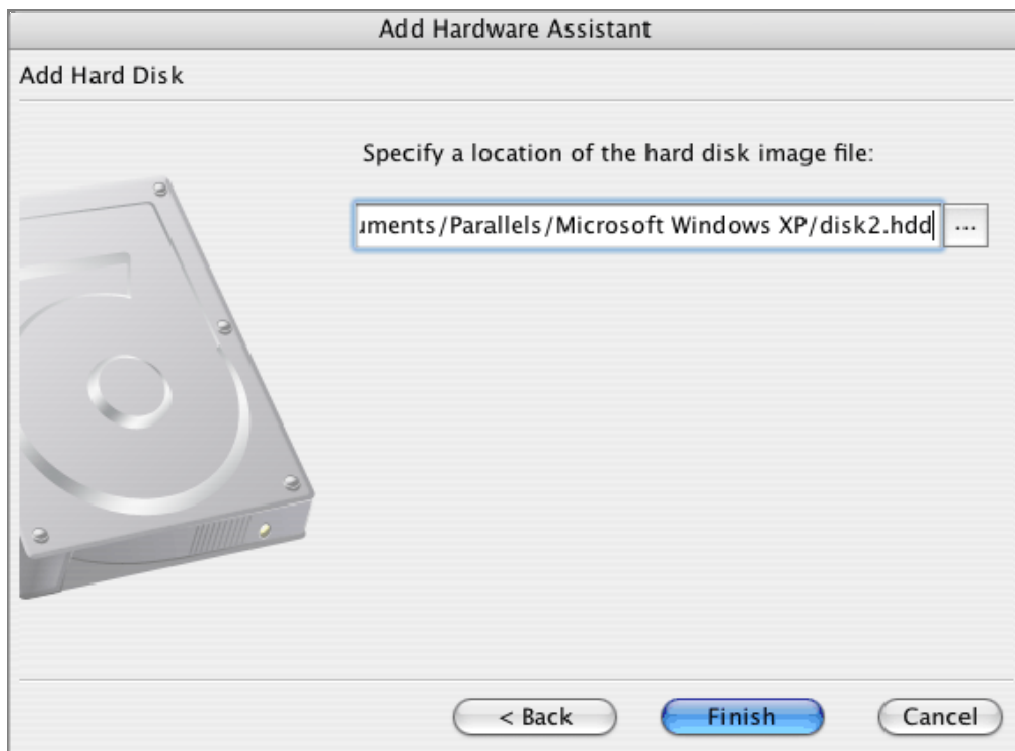

- 4 If you selected the **Use an existing virtual hard disk** option, specify the name and location of an existing image file that you want to use. Use the **Browse [...]** button to locate the file or type its pathname directly into the field. Click **Finish**.

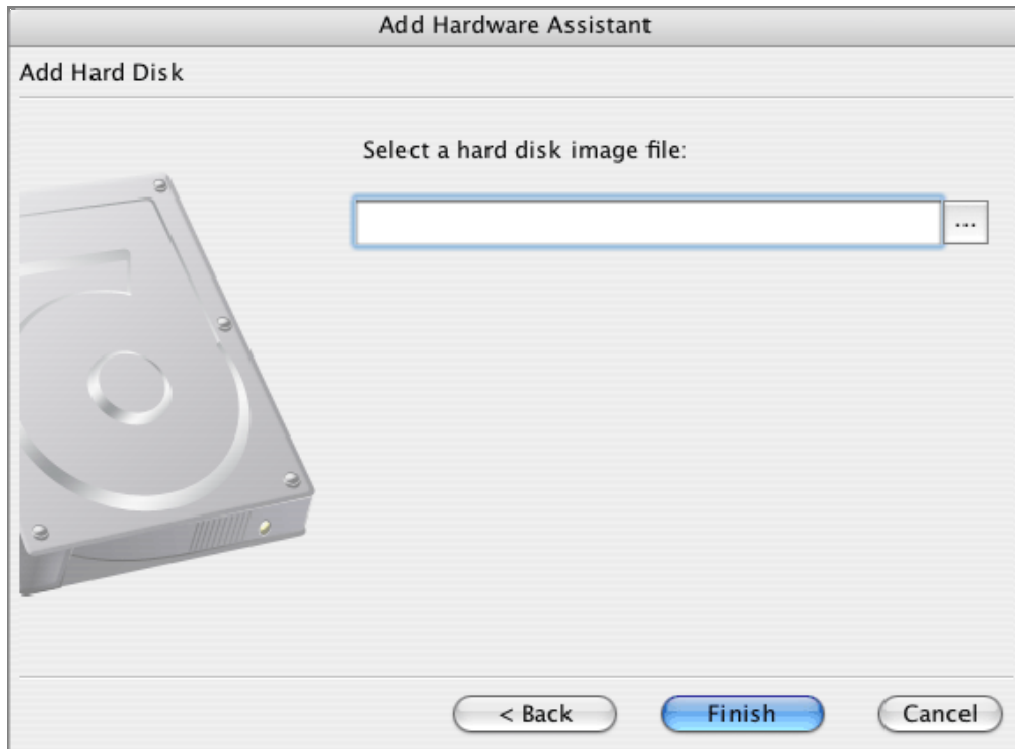

- 5 If you selected the **Boot Camp** option. Boot Camp partition will be added as a hard disk to your virtual machine. If the virtual machine doesn't have any hard disk, Boot Camp is added as [0,0] disk. If there is already a virtual disk, Boot Camp will be added as a data disk. Click **Finish**.

Adding CD/DVD-ROM Drive

The total number of hard disk drives and CD/DVD-ROM drives must not exceed 4.

To add a CD/DVD-ROM drive to a virtual machine, open Configuration Editor and click **Add**.

- 1 Add Hardware Assistant displays the device list, select CD/DVD-ROM drive and click **Next**.

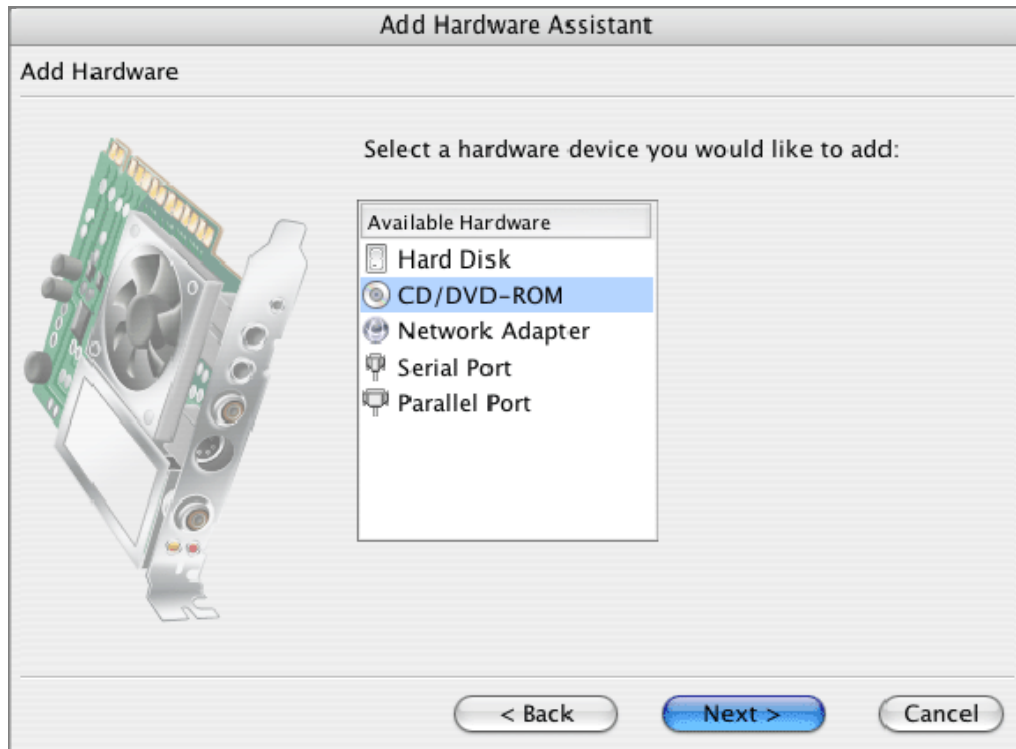

- 2 Choose whether you want to use a real CD/DVDs or images of discs.



- 3 If you chose to use a real CD/DVD-ROM drive, select what real drive you want to use. By default, the option **Connect the CD/DVD-ROM at startup** is turned on. Clear the check box for this option if you want to have the drive enabled, but want to connect it later, when the virtual machine will be running.



Click **Finish** to exit the assistant.

- 4 If you chose to use a CD/DVD image, select an image to be connected to the drive. Later, you can disconnect it and connect another one. If the **Connect CD/DVD-ROM at startup** option is on, the selected image will be connected at the moment you turn on the virtual machine. If the check box for the option is cleared, the drive will be **Enabled**, but the image will be disconnected at startup.

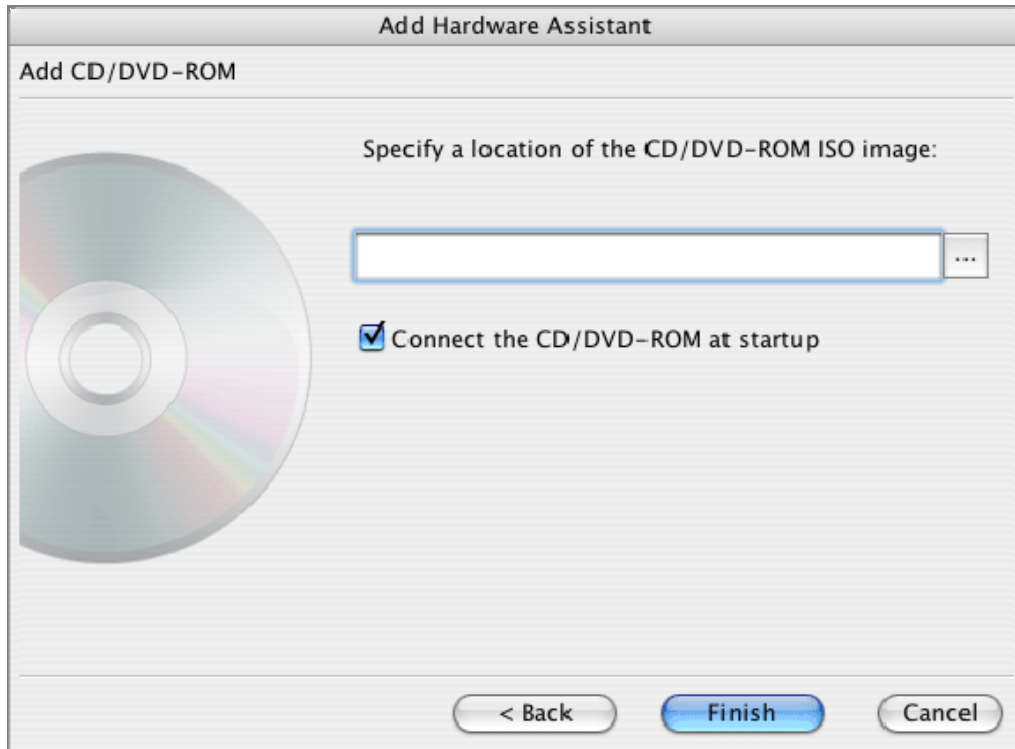

Click **Finish** to exit the assistant.

Adding Network Adapter

A virtual machine can have up to 5 network adapters simultaneously; Macintosh computers allow using multiple adapters, each for connecting to a different network.

To add a network adapter to the virtual machine, use Add Hardware Assistant.

- 1 On the device list select **Network Adapter** option. Click **Next**.

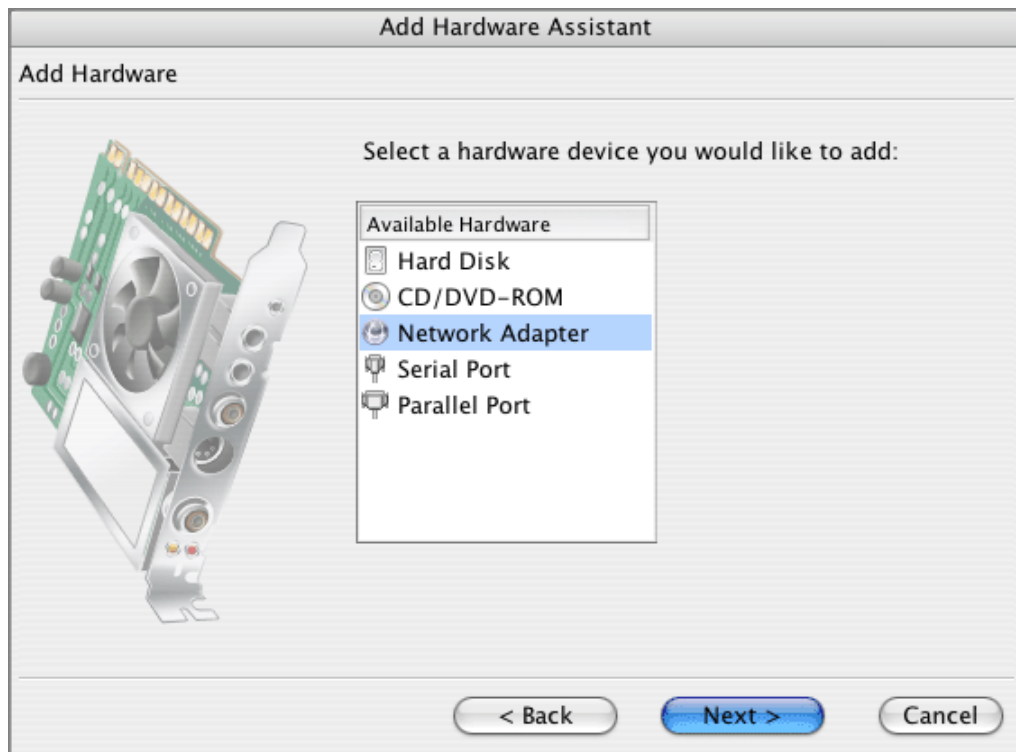

- 2 The current version of Parallels Desktop offers the following three options: Shared Networking (recommended), Bridged Ethernet, Host-only Networking. For details on these networking options refer to the Networking in a Virtual Machine (page 156) topic.

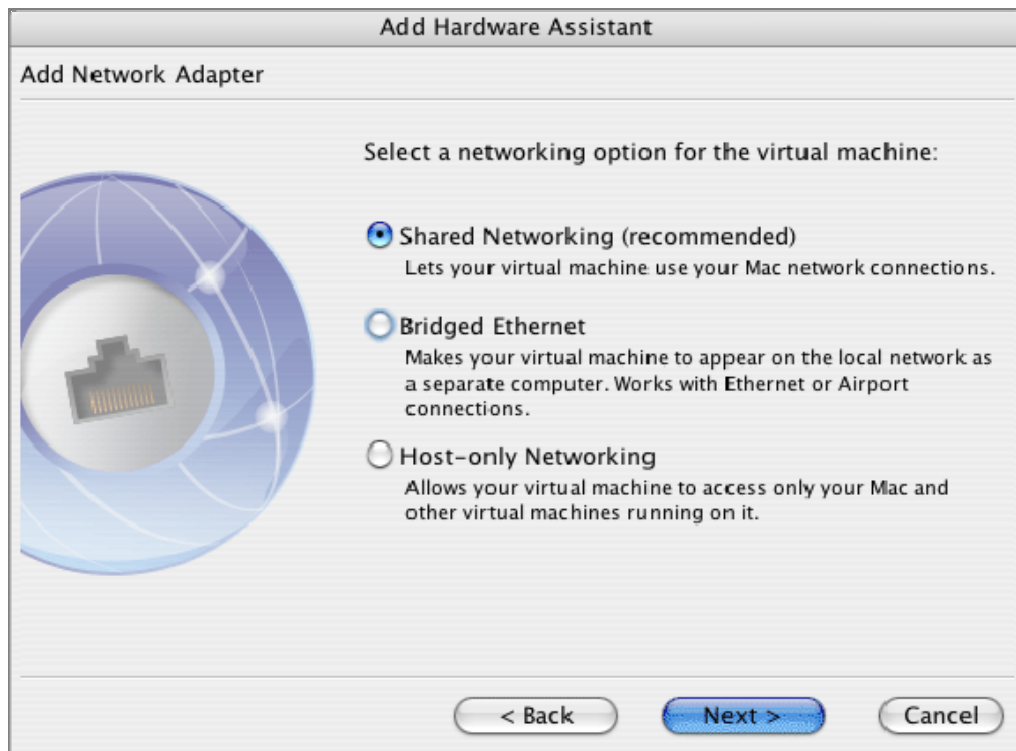

- 3 If the Bridged Ethernet option was chosen, the assistant prompts you to specify what adapter must be used. Select an adapter from the list. The *Default Adapter* value means that virtual machine will use the same adapter your Macintosh uses. The **Connect cable at startup** option means that virtual machine will be connected to the adapter at the moment the virtual machine is started.

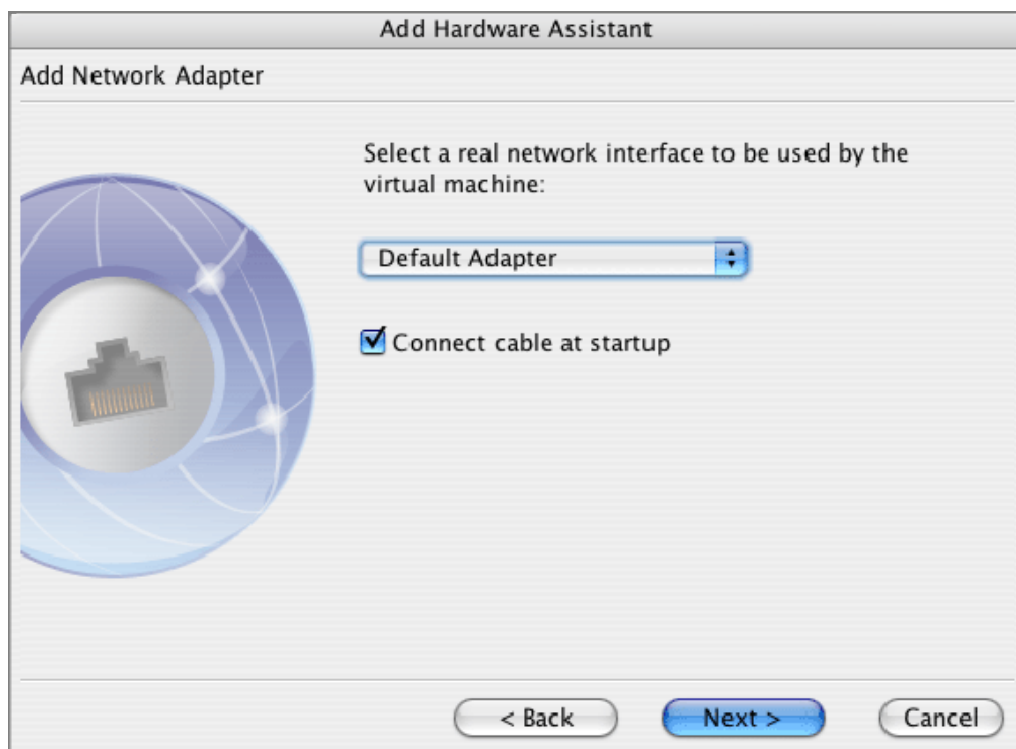

- 4 No matter what networking option was chosen, Add Hardware Assistant displays the generated MAC address. The field is editable, but it is not recommended that you change the Mac address.

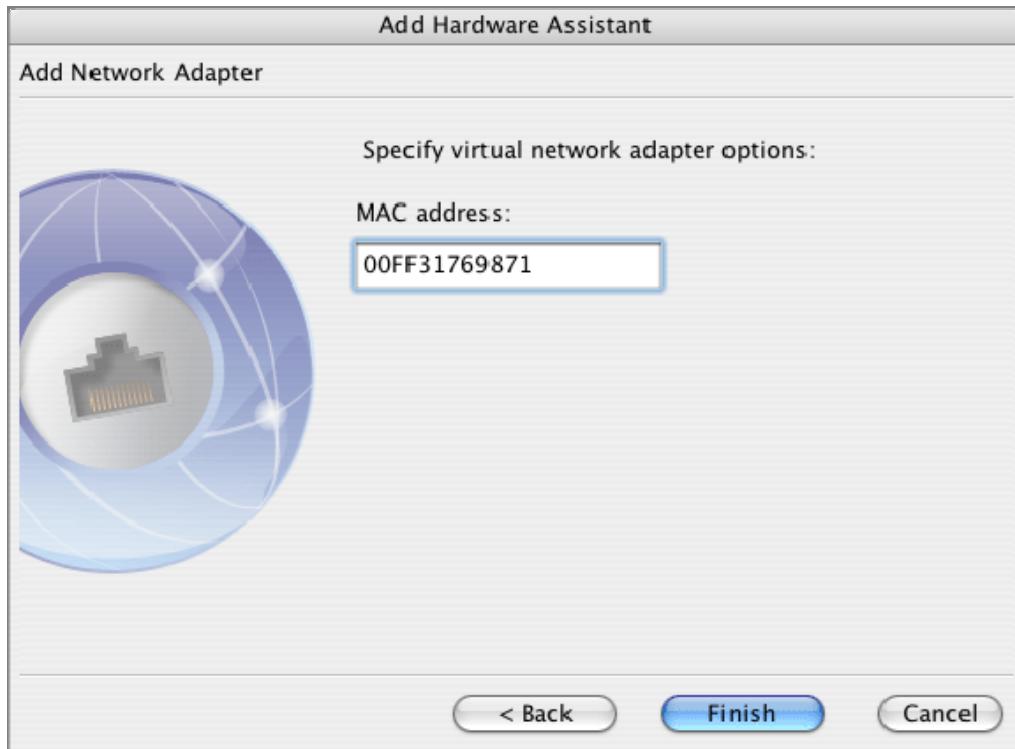

Click **Finish** to exit the assistant.

Adding Serial Port

To add a serial port to the virtual machine, use Add Hardware Assistant.

- 1 On the device list select **Serial Port** option. Click **Next**.

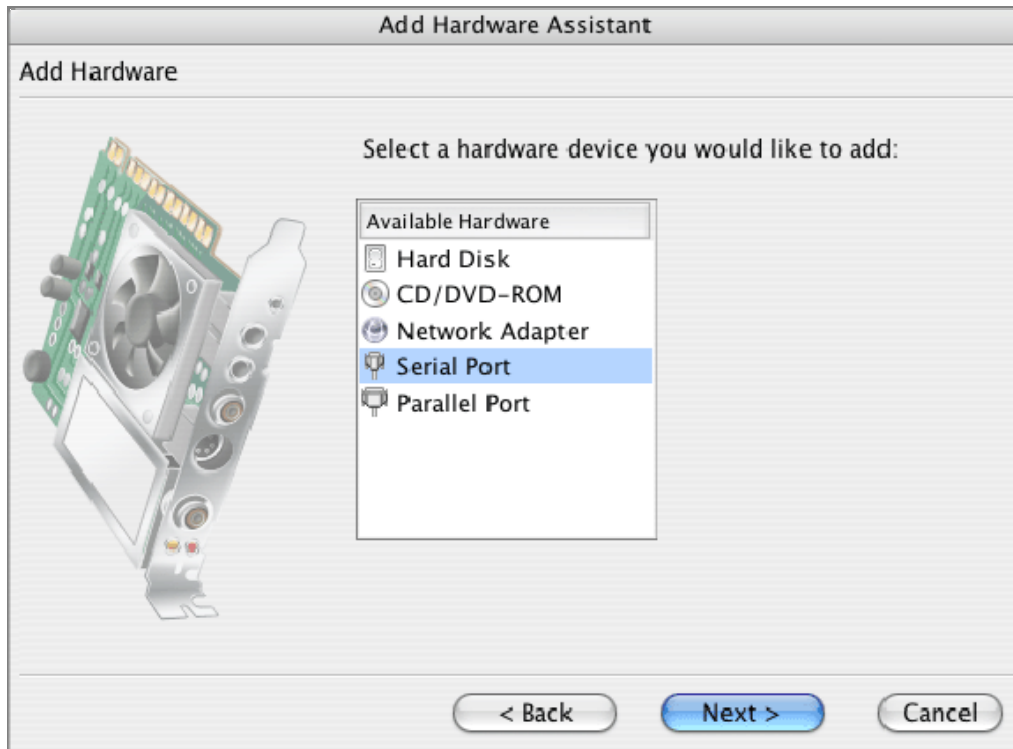

- 2 Choose a **Serial port** option. You can use an output file for the serial port or a socket.

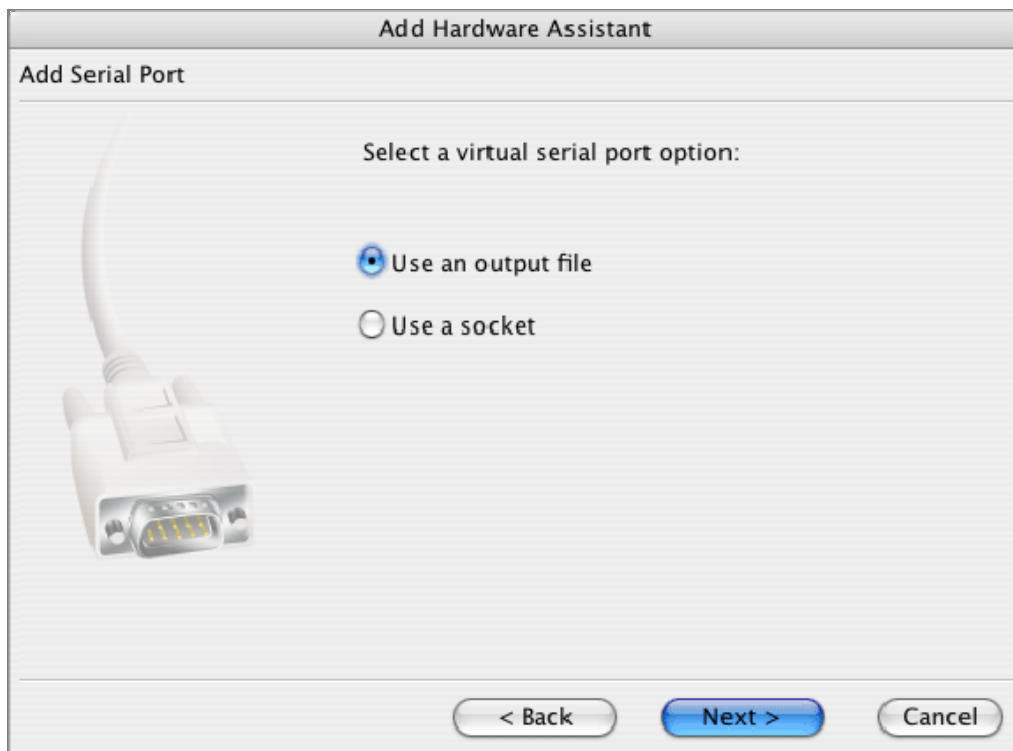

- 3 If the Use an output file option was chosen, the assistant prompts you to specify a location for the file. The default folder is the folder where this virtual machine configuration file is located. You can edit the field directly or use the **Browse [...]** button to select other than default location.

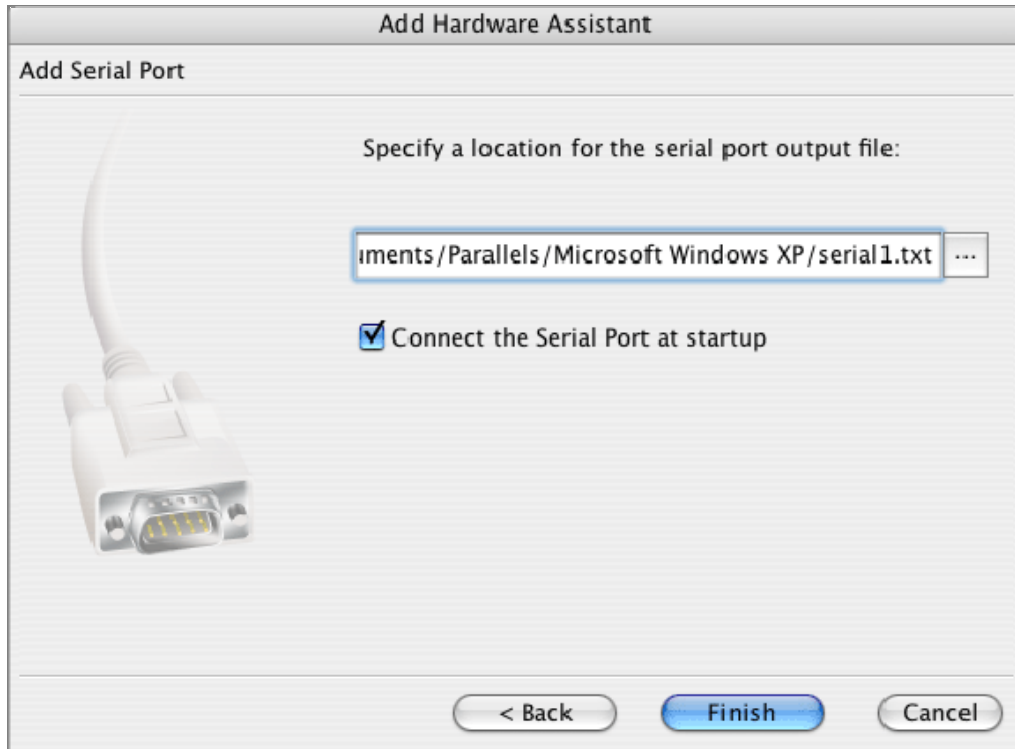

- 4 If the Use a socket option was selected, the assistant prompts you to specify a socket name and its role. The **Connect the serial port at startup** option is selected by default. Clear the check box for the option if you want to have the serial port **Enabled** but not connected at startup. You will be able to connect it later.

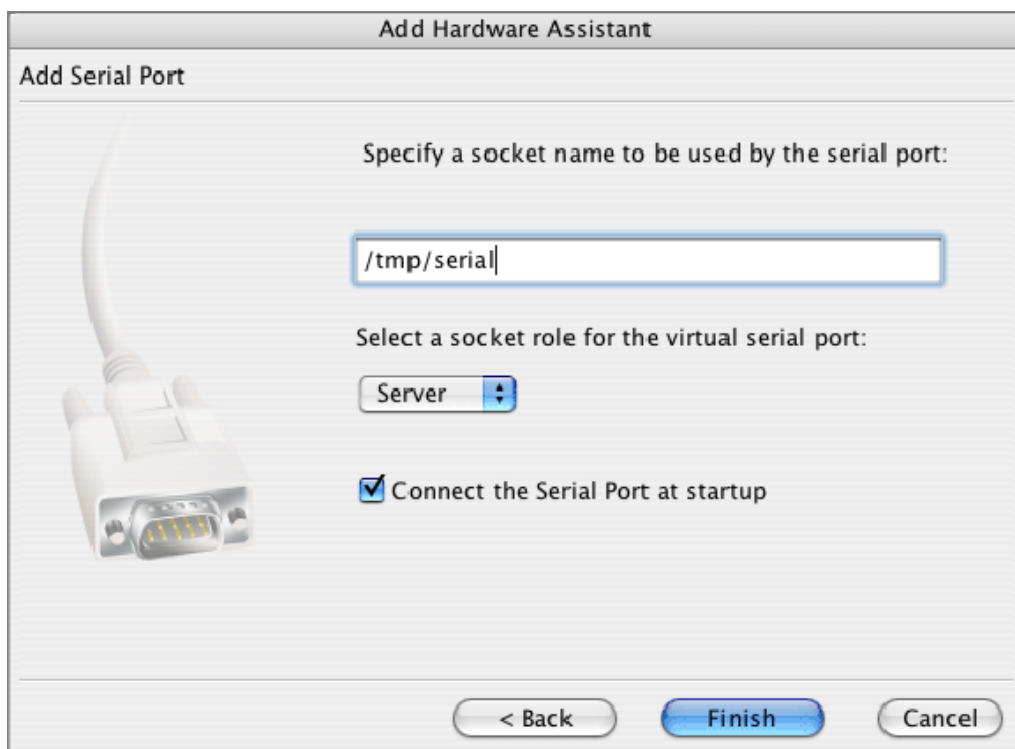

Click **Finish** to exit the assistant.

Adding Parallel Port

To add a parallel port to the virtual machine, use Add Hardware Assistant.

- 1 On the device list select **Parallel Port** option. Click **Next**.

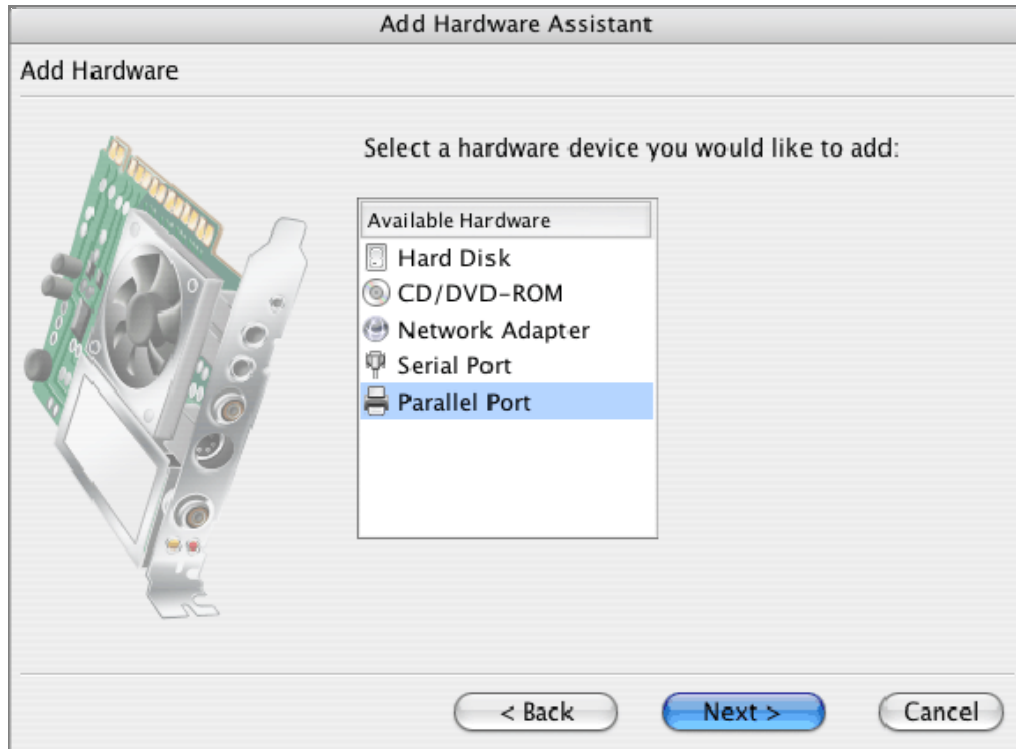

- 2 For the parallel port you have two options: connect it to output file or to a printer.
If you choose the **Use an output file** option go to the Step 4.

If you choose the Use a printer option proceed to the next step.

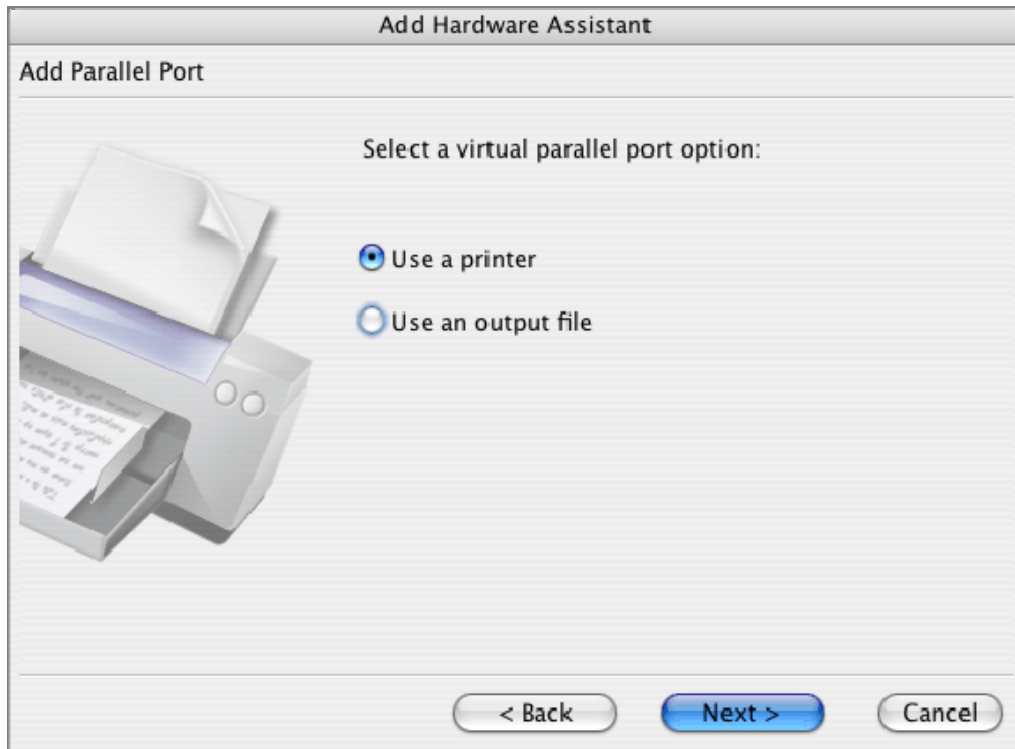

- 3 Choose a printer from the list of printers available on your computer. Choose *Default* to use the printer that is set as the default in Mac OS X. Select the **Connect at Startup** option if you want the printer to be connected at the virtual machine startup. Click **Finish** to exit the assistant.

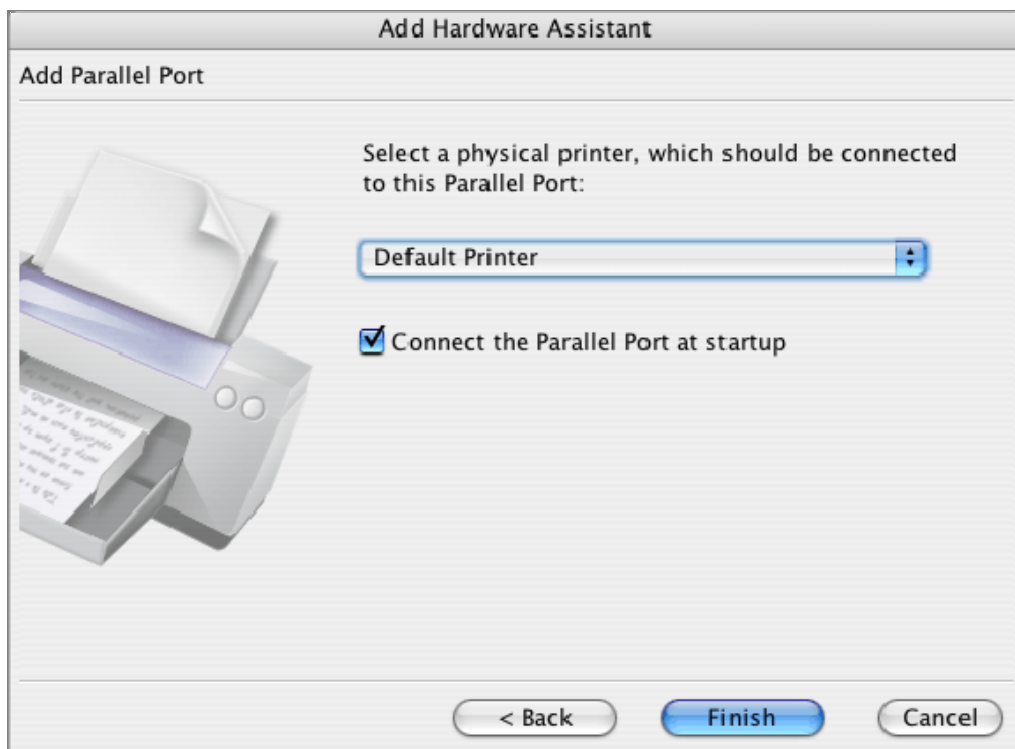

- 4 If you selected the Use output file option, specify a location for the parallel port output file. The default folder is the folder where this virtual machine configuration file is located. You can edit the field directly or use the **Browse [...]** button to select other than default location.

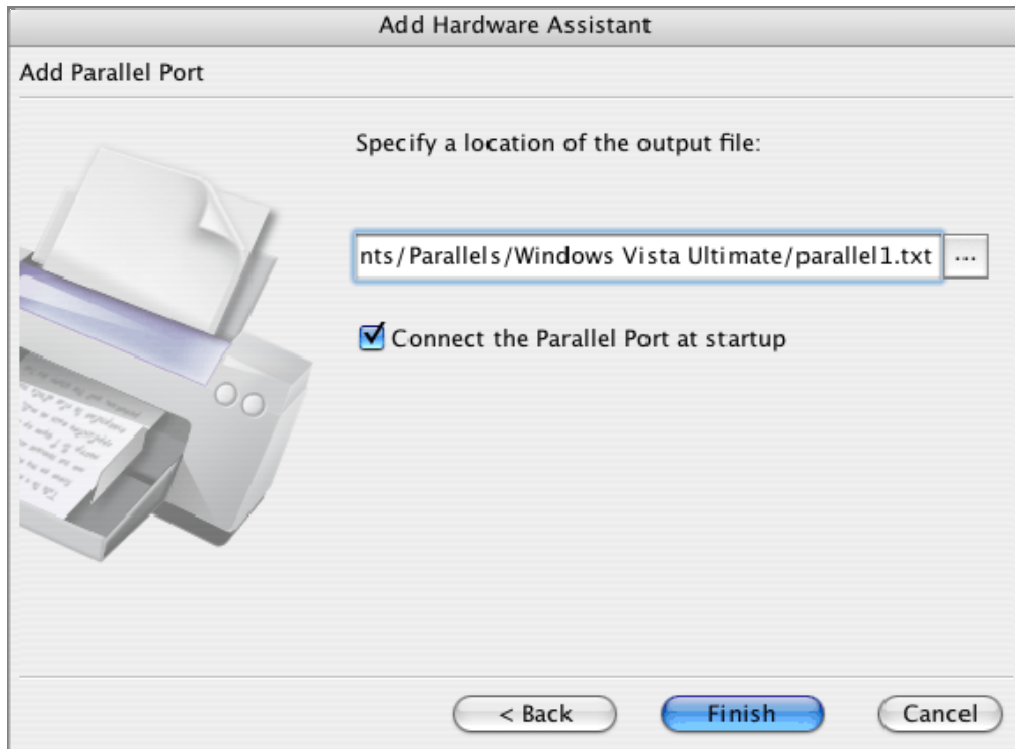

The **Connect the parallel port at startup** option is selected by default. Clear the check box for the option if you want to have the parallel port **Enabled** but not connected at startup; you will be able to connect it later.

Click **Finish** to exit the assistant.

Adding a USB Controller

A virtual machine may have only one USB controller. If you removed it by any reason, you can add it to the configuration.

To add an USB controller to the virtual machine, use Add Hardware Assistant.

- 1 On the device list select **USB Controller** option. Click **Next**.

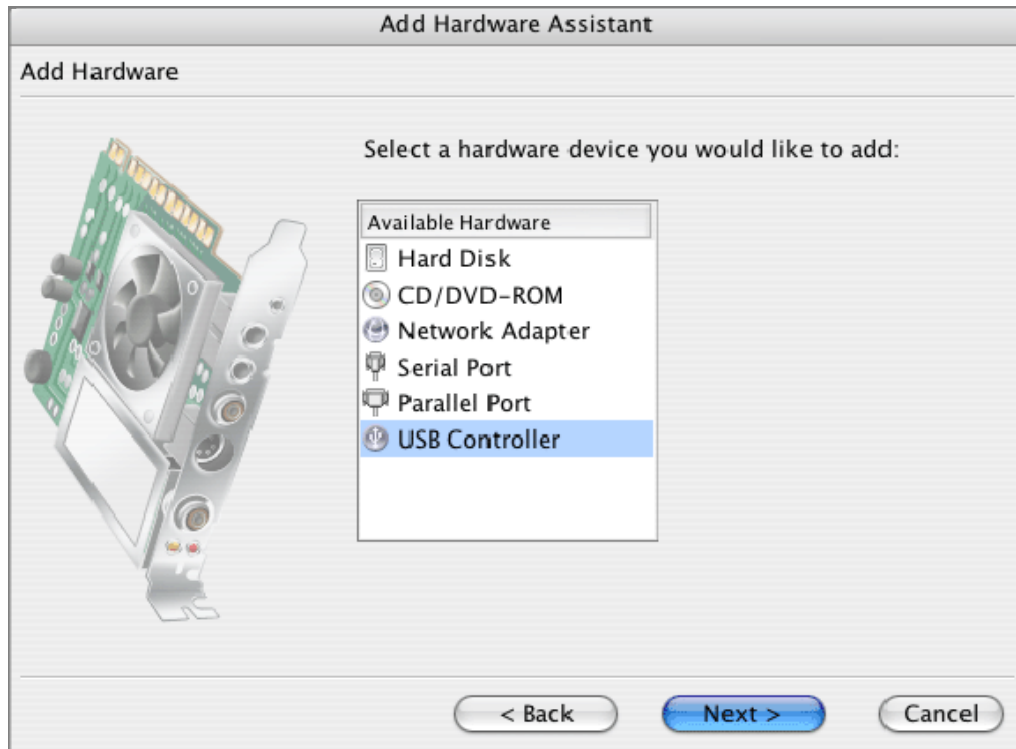

- 2 Select **Yes** if you want USB devices to be connected to the virtual machine automatically when they are plugged into the computer. Leave the check box cleared if you don't want the USB devices to be automatically connected to the VM.



Click **Finish**.

Removing Devices

Most virtual machine devices can be removed from the configuration. Memory, Options, Shared Folders, and Video cannot be removed.

Note. Any device, except memory, can be disabled in the Configuration Editor (page 159) without removing it from the configuration. Clear the **Enabled** check box for the desired device.

To remove a device:

- 1 Open the virtual machine which device you want to remove. Open Configuration Editor by choosing **Virtual Machine** from the **Edit** menu or by clicking the device link on Configuration Page.
- 2 Select the device you want to remove in the left pane of the **Configuration Editor** window.
- 3 Click the **Remove** button.

Note. If you accidentally remove the wrong device, click **Cancel** in Configuration Editor. Once you click **OK**, the device will be removed.

Using Shared Folders

Shared folders are folders in Mac OS X file system that are also visible to the guest OS. These folders can be used for exchanging files between the primary OS (Mac OS X) and the virtual machine or between several virtual machines. In Mac OS X shared folders appear as usual folders, while in the guest OS they are objects of the network neighborhood.

Using shared folders is possible in the following guest OSes:

- Windows 2000
- Windows XP
- Windows 2003
- Windows Vista.

Setting Up a Shared Folder

Setting up a shared folder requires two steps:

- 1 Make sure that Parallels Tools are installed in your guest OS. See *Installing Parallels Tools* (page 84) for detailed descriptions on how to do so in a particular guest OS. We recommend that you perform the *typical* installation, but if you perform a *custom* installation, make sure the Shared Folders tool is selected.
- 2 Add a shared folder(s) to your virtual machine configuration.

See below for detailed instructions.

Adding a Shared Folder

- 1 To open the Configuration Editor, choose **Virtual Machine** from the **Edit** menu.
- 2 In the Configuration Editor, select the **Shared Folders** tab (see the *Shared Folders* (page 168) topic). Select the **User-defined folders** option.
- 3 Click the  (Add) button.
- 4 In the **Add Shared Folder** dialog:
 - Specify a name for the folder which will appear in your guest OS in the **Name** field.
 - Specify a folder in your Mac OS X file system that will be shared in the **Path** field.
 - If you want to restrict writing to this folder from inside the guest OS, select the **Read Only** option. You will be able to save files to this folder in the Mac OS X only.

- Make sure the Enabled check box is selected and click OK.

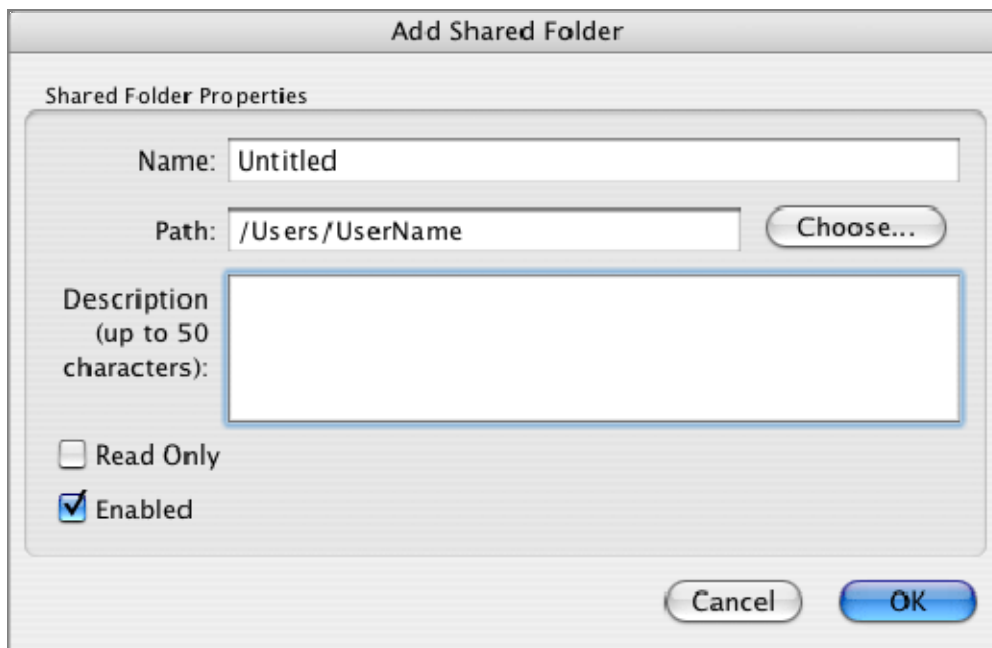

- 5 Click OK in the Configuration Editor.
- 6 Start your virtual machine and view shared folders in the guest OS.

To edit a shared folder properties, select a shared folder in the list and click the  (Edit) button. Edit the folder properties in the **Edit Shared Folder** dialog.

To delete a shared folder, click the  (Delete) button. If you occasionally deleted the shared folder you really need, click the **Cancel** button in Configuration Editor.

Viewing Shared Folder in Guest OS

There are two ways to view the contents of the shared folders in the guest OS.

Easy Way

Shared Folders Options (page 123) tab in **Parallels Tools Center** contains the **Place shortcut on the desktop** option. If it is selected, viewing the contents of shared folders is simple:

- Click the **Parallels Shared Folders** icon on the desktop of a running virtual machine.

General Way

- 1 In the virtual machine, open Windows Explorer.
- 2 In Explorer, select **My Networks Places** -> **Entire Network** and find the **Parallels Shared Folders**.
- 3 Click the **Parallels Shared Folders** to view the list of shared folders available in your virtual machine.

Note that you can save files to a shared folder from inside the virtual machine only if this shared folder is not a **Read Only** folder.

Using Shared Applications

You can use Mac OS X applications to open the files in your Windows guest OS and vice versa. The list of Parallels Shared Applications is created during Parallels Tools installation. The list includes your Mac OS X applications and is available when you choose **All Programs** -> **Parallels Shared Applications** from the Windows **Start** menu. You can select any application from the list and start it. You can create a list of Windows applications in your Mac OS X and run them even if the virtual machine is stopped. If you start a Windows application when the virtual machine is stopped, the virtual machine will automatically start and switch to Coherence mode.

You can manage shared applications using the **Applications** menu:

- Choose **Shared Windows Applications** to view **Favorite**, **Recent** and **Running** applications. You can also update the Windows applications list in your Mac OS X by selecting the **Populate** option.
- Choose **Shared Mac Applications** to update the list of Mac applications available in your Windows guest OS.

Note. To share your favorite Mac and Windows applications, you need to configure the Shared Application settings (page 169) in Configuration Editor.

To open a file with the application you prefer, irrespective of where the file or the application belongs to, right-click the file and choose the application from the **Open With** list. You can also open the files stored in Mac OS X in the guest OS window: just drag-and-drop the file on the application icon on your Windows desktop.

You can also create aliases for your favorite Windows applications on Mac desktop or in the Dock.

To place the application alias to the Dock

- 1 Open the virtual machine configuration in Configuration Editor.
- 2 Open the **Shared Applications** tab and set the **Show applications in Dock** option to *Always* or *In Coherence* value.
- 3 Start your Windows virtual machine.
- 4 Start any of your favorite Windows applications in the virtual machine. When the application is started, its icon appears in the Dock.
- 5 To create an alias for your favorite Windows application, right-click the application icon in the Dock and select **Add to Favorites** from its shortcut menu.
- 6 The application alias appears on the Mac OS desktop. If you click this alias when the virtual machine is turned off, the virtual machine and the corresponding application in it starts automatically.

The application name also appears in the **Applications** menu in the **Favorites** section, so that you can also start this application from the Parallels Desktop menu.

- 7 To keep the favorite application icon in the Dock permanently, right-click the application icon in the Dock, and choose **Keep in Dock** from the application shortcut menu. The application icon will be available from the Dock even when the virtual machine is stopped.

To remove an application from Favorites

- 1 Start the virtual machine and the application you want to remove from Favorites.
- 2 Right-click the application icon in the Dock, and choose **Remove from Favorites** from the shortcut menu.

Using SmartSelect

You can choose the application that will always open files of a certain type on your Mac OS X, no matter whether this is a Windows or a Mac application. The feature is available from the application shortcut menu (when opened from the Dock) or the **Applications** menu on the Parallels Desktop menu bar.

SmartSelect is available on the following guest OSes:

- Windows 2000
- Windows 2003
- Windows XP
- Windows Vista

Note. To enable SmartSelect, you need to configure the Shared Applications (page 169) and Shared Folders (page 168) settings in Configuration Editor.

To edit file extension associations

- 1 Start the virtual machine.
- 2 Install Parallels Tools and restart the virtual machine.
- 3 From the **Applications** menu, choose **SmartSelect -> Edit**.
- 4 From the list of available Windows applications, select the one you want to configure.
Parallels Desktop displays SmartSelect configuration dialog.
- 5 In the configuration dialog, edit the file extension associations. Click **OK** to save the changes.

The files with the extensions, for which you set the associations will be opened with the application you specified. If you specified a Windows application, the file will be opened with it, no matter if the virtual machine is stopped or running. If the virtual machine is running, the file will open in Single Window mode. If the virtual machine is stopped, it will automatically start, open the file with the associated application and switch to Coherence mode.

If you want to revert to your previous file extension associations, you can either temporary disable your custom associations configuration or set the associations to default:

- To temporary disable the configuration you created with SmartSelect, open the **Shared Applications** tab (page 169) of Configuration Editor and deselect the **Enable SmartSelect** option. In this case, you can always enable the configuration by selecting the option.
- To set the associations to default and delete your custom configuration, choose **SmartSelect -> Set to Default** from the **Applications** menu. In this case, you won't be able to access your SmartSelect configuration and will have to create it anew next time you want to use SmartSelect.

When you uninstall Parallels Desktop, SmartSelect associations continue to exist. To restore the default associations, you need to delete these files simultaneously with Parallels Desktop. To do this, select **Remove SmartSelect file associations** when uninstalling Parallels Desktop.

Using Shared Profile

Parallels Desktop provides close integration between your Mac OS and Windows guest OS. Now you can access certain Mac Home folders directly from Windows and vice versa.

Note. To enable Shared Profile, you must share all Mac disks or at least your Mac Home folder. You can do this on the Shared Folders tab.

The following Windows folders are redirected to your Mac folders:

- `Windows Desktop` to `Mac Desktop`
- `My Documents` to `Documents`
- `My Pictures` to `Pictures`
- `My Music` to `Music`

To enable Shared Profile

- 1 Open the virtual machine configuration in Configuration Editor.
- 2 Click the **Shared Profile** tab and select **Enable**.

The Shared Profile options become active, and you can configure them.

- 3 Select the necessary options from the list and clear the ones you don't need.

You can use

- `Mac Desktop` as `Desktop` in Windows
- `Mac Documents` as `My Documents` in Windows
- `Mac Pictures` as `My Pictures` in Windows
- `Mac Music` as `My Music` in Windows

When finished, click **OK** to save the changes.

4 Start the virtual machine.

Parallels Desktop prompts you to log off and log in the guest OS again to apply the changes. Click **OK** to automatically log off.

5 Log in the guest OS.

As you disable Shared Profile, the Windows folders appear as they used to.

You can disable Shared Profile either by disabling Shared Profile in Configuration Editor or by disabling Mac sharing at runtime or in Configuration Editor.

To disable Shared Profile

You can disable Shared Profile either by disabling Shared Profile in Configuration Editor or by disabling Mac sharing (page 168) at runtime or in Configuration Editor.

To disable Shared Profile in Configuration Editor:

- 1** Make sure the virtual machine is stopped.
- 2** Open the virtual machine configuration in Configuration Editor.
- 3** Click the **Shared Profiles** tab and clear the **Enable** option.
- 4** Start the virtual machine.

Parallels Desktop prompts you to log off and log in the guest OS again to apply the changes. Click **OK** to automatically log off.

5 Log in the guest OS.

As you disable Shared Profile, the Windows folders appear as they used to.

Custom Screen Resolutions

Virtual machines, like real computers, may have displays with different resolutions. You may use standard screen resolutions, such as 640x480, 800x600, etc, but with virtual machines you have one more degree of freedom - non-standard screen resolutions. Use them if you want the virtual machine window to occupy greater or smaller part of your display screen.

Procedure of defining custom resolution is different for each type of guest OSes.

In Windows Guest OSes

For Windows guest operating systems (starting from Windows 2000 and later), Parallels Tools make it possible to change screen resolution at runtime, simply by dragging the right corner of the guest OS window. For earlier Windows guest operating systems, this way of changing screen resolution is not available.

Parallels Desktop allows you to define up to 10 different resolutions for a Windows virtual machine by using Configuration Editor. You can change resolution when the guest OS is running. Note that the lowest screen resolution available is 800x600.

Adding a Screen Resolution

- 1 Open the virtual machine's Configuration Page and click any link to open the Configuration Editor.
- 2 In the Configuration Editor, select **Video** in the Devices list.
- 3 In the Screen Resolutions tab (see Video (Screen Resolutions) (page 172)), make sure the **Enable custom screen resolutions** option is selected.
- 4 Click the **Add** button to open the **Resolution Properties** dialog.
- 5 In the **Resolution Properties** dialog:
 - set the desired resolution options in the **Width, pixels** and **Height, pixels** fields;
 - select the **Enabled** check box if you want this resolution to be available for selection in the guest OS;
 - click **OK**.

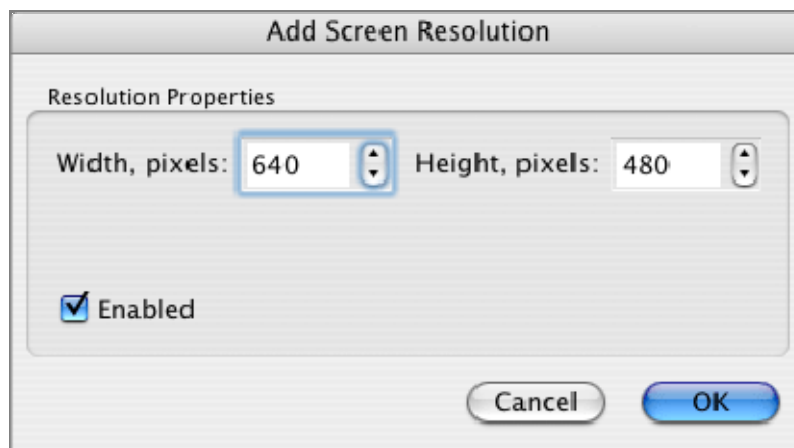

- 6 Click **OK** in Configuration Editor.

Changing Screen Resolution in Virtual Machine

To change screen resolution:

- Start your virtual machine.
- Select the preferred resolution as it is usually done in your guest OS. The guest OS will prompt you to select one of the resolutions available in the Video (Screen Resolutions) (page 172) tab for which the **Enabled** option is selected.

If you have defined a non-typical resolution and do not see it in the list of available resolutions in the running guest OS, this means that your guest OS can not use this resolution.

In Linux Guest OSes

To run a Linux virtual machine with a non-standard resolution do the following:

- 1 In a terminal, generate `xorg.conf` modeline by executing

```
gtf <width> <height> <refresh>
```

Note. For LCD displays, used in notebooks, the refresh should be no more than 60.

The output string may look for example as follows:

```
Modeline "1440x900_60.00" 106.47 1440 1520 1672 1904 900
901 904 932 -HSync +Vsync
```

"1440x900_60.00" is the mode name; 1440 is width, 900 is height, and 60 is refresh of the new mode that were given to the `gtf`.

- 2 Open `xorg.conf` and paste the output of `gtf` to the Monitor section. The Monitor section looks as below:

Section "Monitor"

```
Identifier "monitor1"
```

```
VendorName "Generic"
```

```
ModelName "1024x768 @ 70 Hz"
```

```
HorizSync 31.5-57.0
```

```
VertRefresh 50-70
```

```
# TV fullscreen mode or DVD fullscreen output.
```

```
# 768x576 @ 79 Hz, 50 kHz hsync
```

```
ModeLine "768x576" 50.00 768 832 846 1000 576 590 595 630
```

```
# 768x576 @ 100 Hz, 61.6 kHz hsync
```

```
ModeLine "768x576" 63.07 768 800 960 1024 576 578 590 616
```

```
Modeline "1440x900_60.00" 106.47 1440 1520 1672 1904 900
901 904
```

```
932 -HSync +Vsync
```

EndSection

- 3** In `xorg.conf`, locate the `Screen` section, the `Display` subsection, and string that begins with the "Modes" keyword. It contains modes list. Insert name of the new mode in the beginning of the modes list.

Note. Make sure, that "Depth" property of the subsection "Display" equals to "DefaultDepth" value defined in section "Screen".

- 4** If you use Macintosh computer of ordinary size, just restart X Server.
- 5** If you use MacBook or MacBook Pro, you have to take one more step. In the "Device" section change the driver from "fbdev" to "vesa". Now, save the changes and restart your virtual machine.

Managing Virtual Machines

This chapter provides the information on how to change a virtual machine configuration and how to set user preferences for a particular virtual machine or all of them.

In This Chapter

Setting Parallels Desktop Preferences.....	216
Creating Floppy Disk Images.....	228
Using Parallels Explorer	229
Browsing Virtual Disks in the Finder	230
Using Spotlight with Virtual Hard Disks	231
Keyboard Shortcuts in a Virtual Machine.....	232
Multi-User Access to a Virtual Machine	235
Cloning a Virtual Machine.....	237
Deleting a Virtual Machine.....	240
Backing Up Virtual Machines.....	243
Maintaining Virtual Hard Disks.....	243

Setting Parallels Desktop Preferences

You can adjust certain Parallels Desktop settings to your liking by editing user preferences. The Preferences dialog is available from Parallels Desktop -> Preferences.

You can apply certain settings to one, several or all virtual machines.

General Tab

Using settings on the General tab, you can do the following:

- change the default folder for the virtual machines you create
- set up various actions for the VM when it is running
- set up shared web applications

Note. Settings on this tab can be different for each user of your computer.

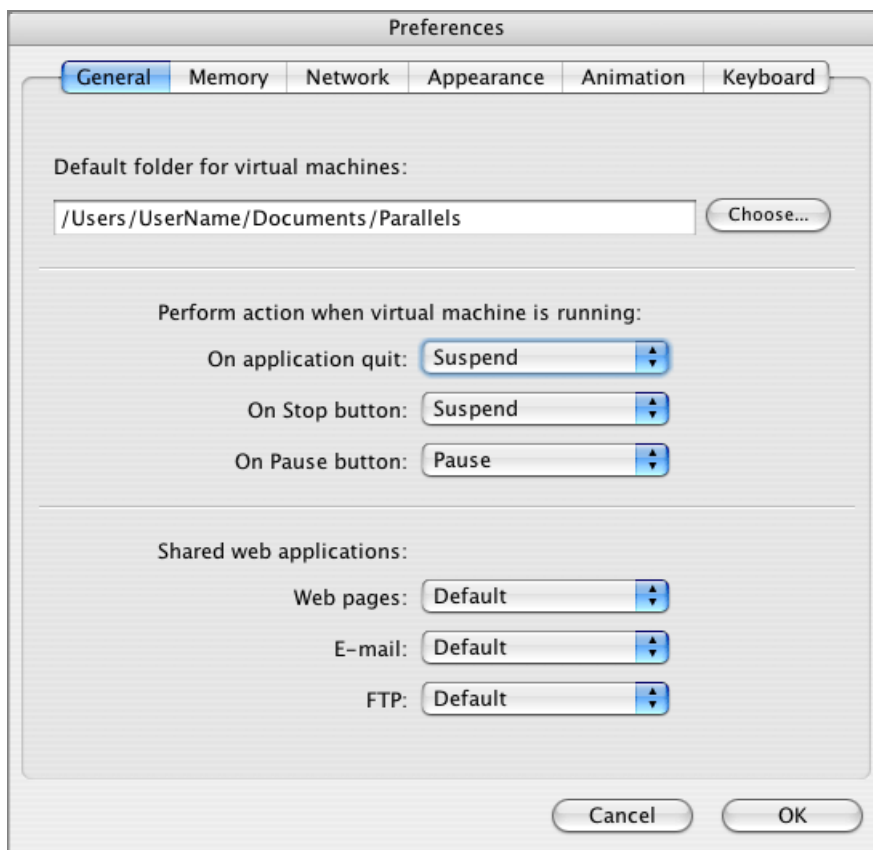

Changing the default folder for virtual machines

the field shows the default location where Parallels Desktop saves files of the new virtual machine. You can change the default folder for new virtual machines in this field or using OS Installation Assistant. If you specify another location in this field, it will be valid for new virtual machines only: The files belonging to an already existing virtual machine won't be moved to a new location

Setting up various actions when virtual machine is running

In this section, you can define what happens with the VM when you click the **Stop** or the **Pause** buttons or close the Parallels Desktop window.

- **On application quit.** In this field, you can select the action that will be performed when you close the Parallels Desktop window. If you are not sure whether you want to stop or suspend a virtual machine, select **Ask me what to do**.
- **On Stop button.** In this field, you can specify if your virtual machine will suspend or pause when you click the **Stop** button. By default, clicking the **Stop** button suspends the virtual machine.
- **On Pause button.** In this field, you can specify if your virtual machine will suspend or pause when you click the **Pause** button. By default, clicking the **Pause** button pauses the virtual machine. See the **Starting and Stopping VM** topic (page 103) to learn about suspending and resuming a virtual machine.

Setting up Shared web applications

You can define applications that will open Mac OS X and Windows email and Internet/FTP files. Each field has three available options:

- **Open in Mac OS X** – select to use Mac OS X default application for opening Internet/FTP links and handling the email.
- **Open in guest OS** – select to use the default guest OS application for opening Internet/FTP links and handling the email.
- **Default** – select to use guest OS applications for handling guest OS files and Mac OS X applications for handling Mac OS X.

Specify the required option in one of the following fields:

- In the **Web Pages** field, specify if web pages will be opened in Mac OS X or in guest OS.
- In the **E-mail** field, specify if E-mail will be opened in Mac OS X or in guest OS.
- In the **FTP** field, specify if FTP operations will be performed in Mac OS X or in guest OS.

Memory Tab

On the **Memory** tab, you can adjust the maximum amount of physical memory (RAM) the system reserves for all the simultaneously running virtual machines on your Macintosh computer. These settings will be applied to all virtual machines on your computer.

Note. You can set up the amount of physical memory for a particular virtual machine on the **Memory Options** tab (page 173) in **Configuration Editor**. It is always less than the amount of RAM set here.

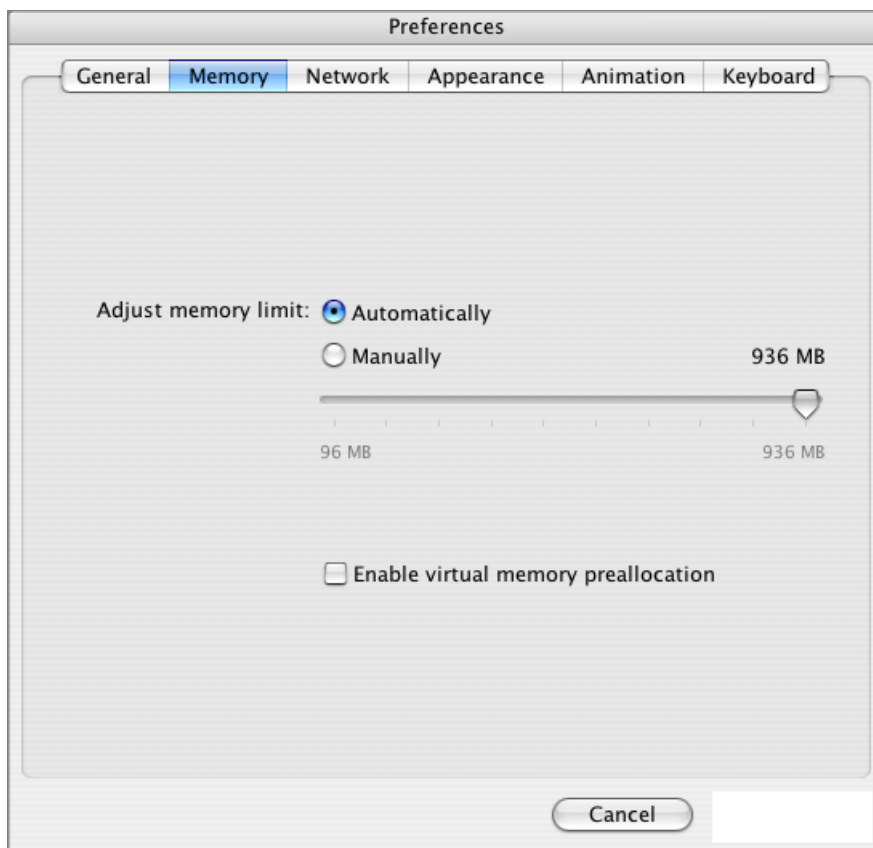

By default, the amount of RAM is adjusted automatically. But you can set the needed value manually.

- **Automatically.** Select **Automatically** to let Parallels Desktop calculate the reserved memory taking into account the following values:
 - the total amount of memory your Macintosh computer has
 - the amount of memory your Mac OS X requires in average
 - the number of virtual machines running at the moment

The resulting amount of memory will be shared between all simultaneously running virtual machines. Memory for a particular virtual machine is set on the **Memory** tab (page 173) in the **Configuration Editor**.

- **Manually.** Select **Manually** to set the amount of memory reserved for virtual machine by using the slider. The value is set in multiples of 4.

Enable virtual memory preallocation

You can preallocate 1.5 GB of your Mac hard disk space for the virtual machine. When the virtual machine is not running, the Mac hard disk doesn't share its space with it. This ensures that the virtual machine will get the required amount of memory if you decide to increase it without restarting Parallels Desktop.

Network Tab

On this tab, you can configure the necessary settings for your network.

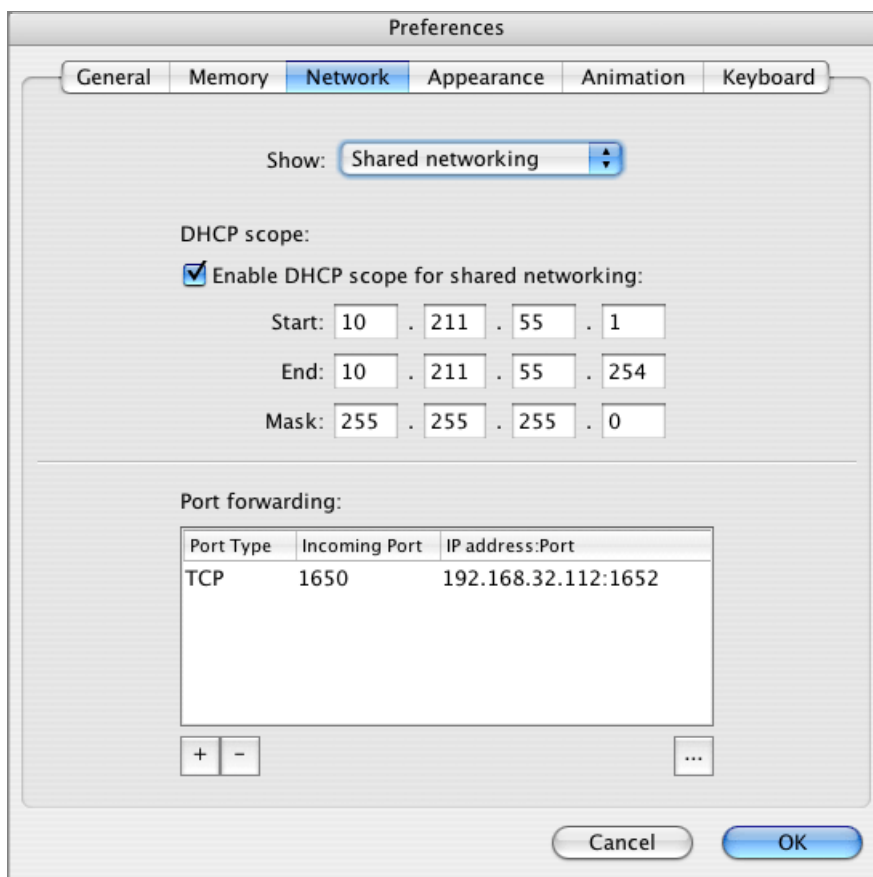

Parallels Desktop provides several types of networking in a virtual machine, particularly, host-only networking and shared networking (NAT). On the **Network** pane you can specify the ranges of IP addresses to be assigned to virtual machines and primary OS in the shared networking and host-only networking modes.

To edit the host-only networking mode settings:

- 1 Select **Host-only networking** in the **Show** list.

- 2 To use Parallels DHCP server for host-only networking, select **Enable DHCP Scope for host-only Networking**. This allows you to set IP addresses from the range of IP addresses assigned by the Parallels DHCP server for virtual machines running in the host-only network. For more information about configuring host-only network, refer to the **Host-Only Networking** (on page 158) topic.

Note. If you clear this option, Parallels DHCP server will not assign IP addresses.

To edit the shared networking mode settings:

- 1 Select **Shared networking** in the **Show** list.
- 2 To use Parallels DHCP server for shared networking, select **Enable DHCP scope for shared Networking**. With this option enabled, you can set a range of IP addresses assigned by Parallels DHCP server for virtual machines in the shared networking (NAT) mode. For more information about configuring shared networking, refer to the **Shared Networking (NAT)** (on page 157) topic.

The **Start** address and **End** address values determine the first and the last IP addresses with the first address usually assigned to the DHCP server itself. The second address is usually given to Mac OS X. Other addresses are assigned to virtual machines. The scope of IP addresses defined should belong to the same subnet.

Note. Before changing any of the DHCP scopes in this tab make sure that there is no virtual machine running in host-only networking mode. To check the networking mode of a running virtual machine: point to the network adapter icon  in the status bar and see the **Mode** on the help tag.

The **Mask IP** sets the maximum number of IP addresses for the subnet.

Port Forwarding

Port forwarding, which is available in Shared networking mode, allows computers on your local network or on the Internet to connect to your virtual machine that is otherwise inaccessible. For setting port forwarding rules, use the **Port forwarding** area in the **Shared networking** settings pane.

To add a new rule:

- 1 Click the **Add** button .
- 2 In the **Add Port Forwarding Settings** or **Edit Port Forwarding Settings** window, specify the following settings:
 - **Port type.** The type of port you want to use. You can choose **TCP** or **UDP** port type.
 - **Incoming port.** A port on your Mac you want to use for data transfer.
 - **IP address.** Your virtual machine's IP address.

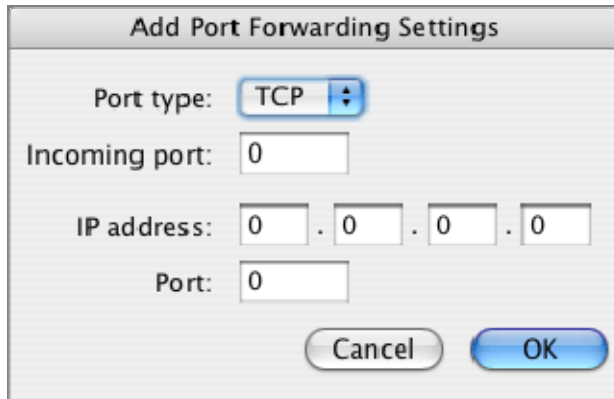

- Port. The virtual machine's port the data will be transferred to.



The dialog box is titled "Add Port Forwarding Settings". It contains the following fields and controls:

- Port type: A dropdown menu with "TCP" selected.
- Incoming port: A text input field containing "0".
- IP address: Four text input fields, each containing "0", separated by dots.
- Port: A text input field containing "0".
- Buttons: "Cancel" and "OK" buttons at the bottom right.

- 3 When you are finished, click OK.

To edit an existing port forwarding rule, click the Edit button . To remove a port forwarding rule, click the Remove button .

Appearance Tab

On the **Appearance** tab, you can choose the appearance of the Parallels Desktop icon, decide what operation system (primary or guest) changes its resolution when switching Parallels Desktop to full screen mode, and restore hidden messages.

These preferences can be different for each user of your computer.

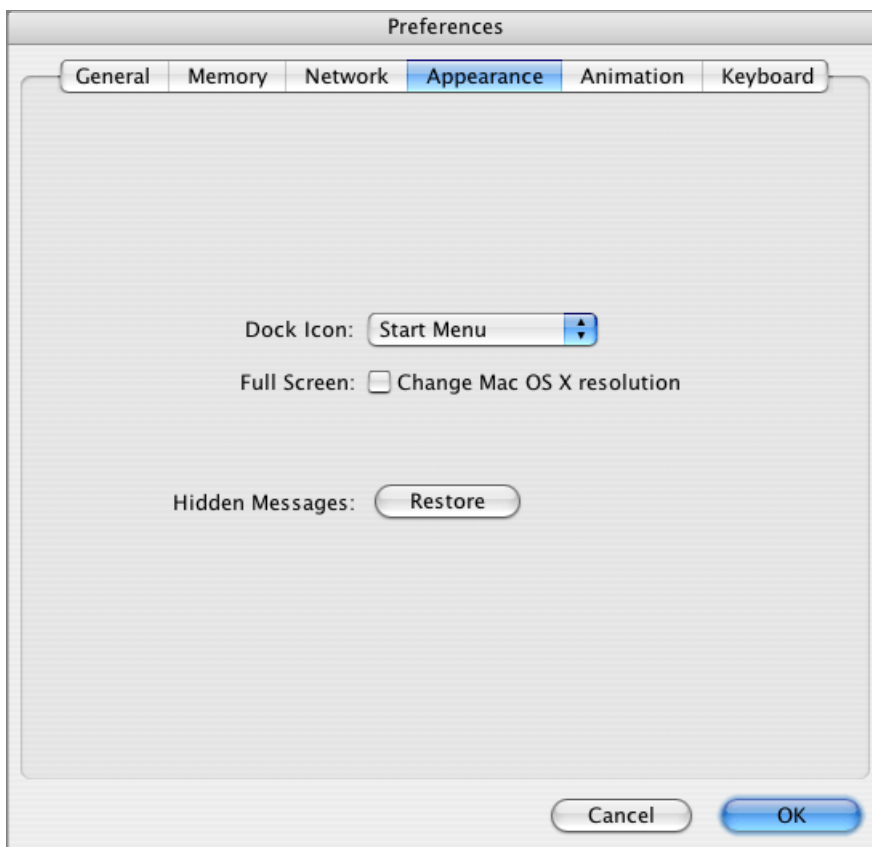

The dialog box is titled "Preferences" and has several tabs: "General", "Memory", "Network", "Appearance" (selected), "Animation", and "Keyboard".

Under the "Appearance" tab, the following settings are visible:

- Dock Icon: A dropdown menu with "Start Menu" selected.
- Full Screen: A checkbox labeled "Change Mac OS X resolution" which is currently unchecked.
- Hidden Messages: A button labeled "Restore".
- Buttons: "Cancel" and "OK" buttons at the bottom right.

Dock Icon. This option defines what type of icon will be placed in the Dock for Parallels Desktop application. The following types of icons are available:

- **Default.** By default, the Parallels standard icon appears in the Dock
- **Start menu.** The Start Menu icon appears only in the Coherence mode; in other view modes, it is replaced by the standard one.
- **Live Screenshot.** The icon displays changes in the guest OS window.

Note. Irrespective of the Dock icon appearance, clicking it in the Coherence mode invokes the Windows Start menu.

Full Screen. The **Change Mac OS X resolution** option allows to choose whether the primary or guest OS should change its resolution when you switch to Full screen mode.

- Leave the check box blank if you want the guest OS window change its resolution when you switch to a full screen mode.
- Select the **Change Mac OS resolution** option if you want your primary OS window resolution become the same as the guest OS. Select this option when running a guest OS for which there Parallels Tools was not yet installed, otherwise, the guest OS switched to full screen will have the same resolution and the same size as in window mode and bordered with wide black spaces.

Hidden Messages. During its operation, Parallels Desktop sometimes displays message windows that have a message text and the **Do not show this message again** check box. If you select this option, the message will not be displayed the next time the same situation occurs. However, you can make these messages appear again by clicking the **Restore** button.

Note. The system does not allow you to suppress messages that report potentially dangerous situations.

Animation Tab

On the **Animation** tab, you can select between various types of animation to be performed, when you work with Parallels Desktop.

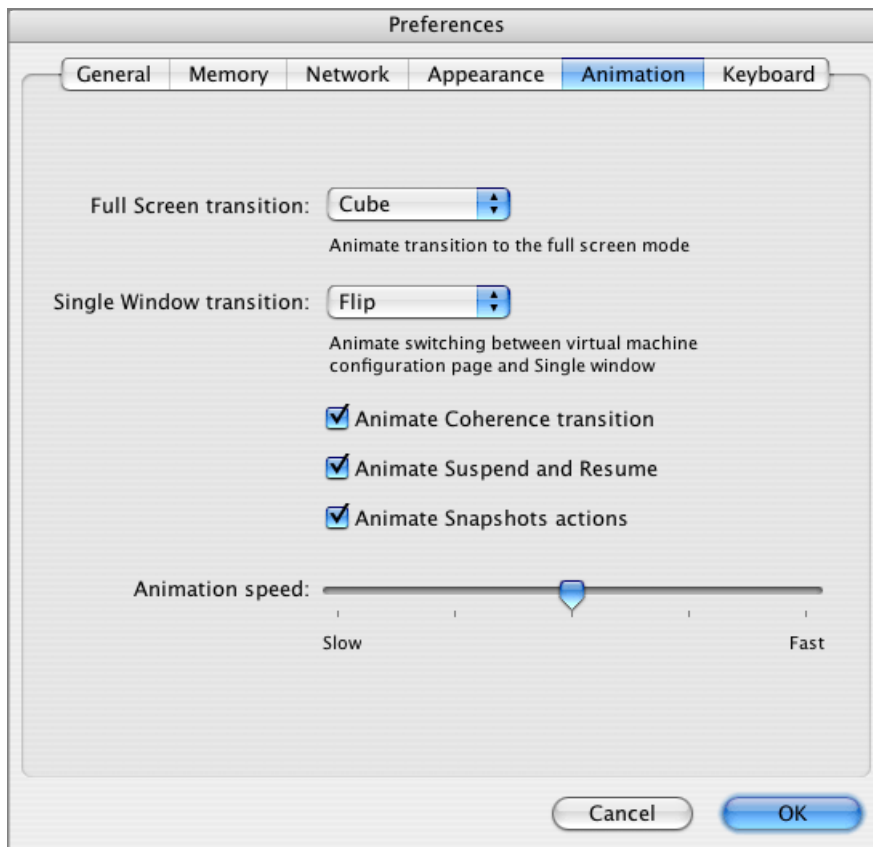

Full Screen transition.

This option allows you to set the desired type of animation effect (or none) on switching Parallels virtual machine to full screen and back.

The values available: *Disabled*, *Fade*, *Zoom*, *Reveal*, *Slide*, *Warp*, *Cube*, *Switch*, and *Flip*. Use the **Animation Speed** slider below to make the animation slower or faster.

Single Window transition.

This option allows you to set the desired type of animation effect (or none) on switching to Single Window view mode and back. The values available: *Disabled*, *Fade*, *Zoom*, *Reveal*, *Slide*, *Warp*, *Cube*, *Switch*, and *Flip*.

- **Animate Coherence transition.** Select this option to turn on animated transition to Coherence and back to Single Window mode. Clear the check box if you don't want any animation on switching to Coherence.
- **Animate suspend and resume.** Select this option to turn on animation on suspend and resume. Clear the check box if you don't want any animation on suspend and resume.
- **Animate Snapshots actions.** Select this option to turn on animation on snapshot actions. Clear the check box if you don't want any animation on snapshots actions.

Animation Speed.

You can speed up or slow down the animation using the slider. All animations set on the **Animation** tab will be affected.

Keyboard Tab

On the **Keyboard** tab, you can set hot key combinations for certain commands. Hot key combinations can be different for each user of your computer.

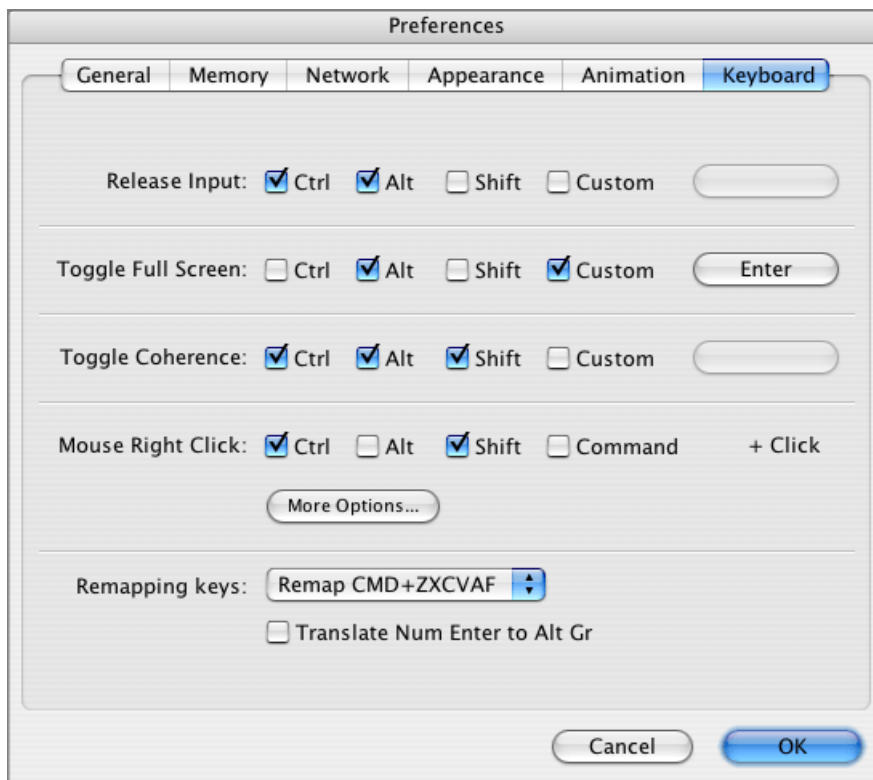

Release Input

Using this key combination, you can release the keyboard and mouse input when it is captured in the virtual machine window. The default hot keys are `Control+Option(Alt)`.

Note. You can release the mouse and the keyboard input from the virtual machine without pressing the hot key combination if you install the Parallels Tools. See the [Installing Parallels Tools \(page 84\)](#) section to learn if this package is available for your guest operating system.

Toggle Full Screen

Using this combination, you can switch a virtual machine to the full screen and back. The default hot key is `Option(Alt)+Return(Enter)`.

Note. See the [Switching to Full Screen \(page 107\)](#) topic for information on running virtual machine in full screen mode.

Toggle Coherence

Using this key combination, you can switch Parallels Desktop virtual machine to Coherence and back. For details, refer to the [Coherence Tool \(page 125\)](#) section. Default key combination is `Control+Option(Alt)+Shift`.

Mouse Right Click

Using this key combination you can emulate mouse right-click for a mouse that does not have the right key. The default hot key is `Control+Shift-click`.

Click **More Options** to set the required speed of the right-click delay using the slider. Preferred delay is specified by the slider. Both methods of emulation can be turned on at the same time.

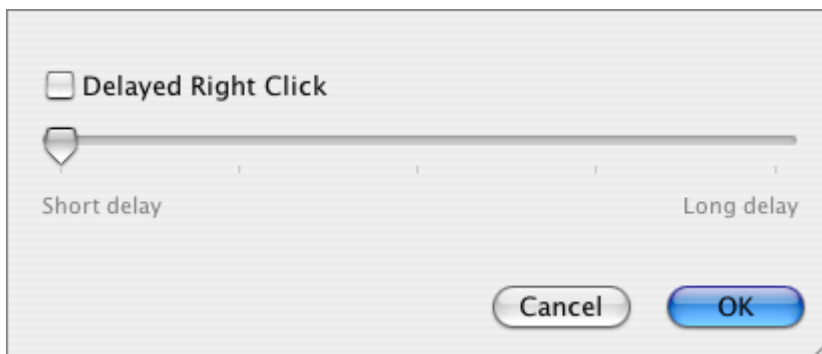

See also [Keyboard Shortcuts in a Virtual Machine](#) (on page 232) for more information on right-click emulation.

Remapping Keys

On the Remapping Keys tab, you can choose between the following options:

- **Do not remap.** This option leaves traditional for Mac OS X hot keys combinations for Mac OS X only. In the guest OS, use hot key combinations that are standard for this operating system. For example, use `Control+C` in Windows guest OS to copy to clipboard and `Command+V` to paste it in Mac OS X or `Command+C` in Mac OS X to copy and `Control+V` in Windows to paste it.
- **Remap Cmd+ZXCVAF.** Turn this option on to use the Mac OS X hot key combinations in the guest operating system.
- **Swap Cmd/Ctrl.** Use the Apple keyboard Command key as Control key in Windows guest OS..

See also [Keyboard Shortcuts in a Virtual Machine](#) (on page 232).

Translate Num Enter to Alt Gr

On your MacBook you may need to use `Alt Gr` key (right Alt key) which is absent on the keyboard. Select this option to use the `Enter` key on the Numeric keypad as `Alt Gr` key.

Defining New Key Combinations

Each key combination must include at least one special key (`Control`, `Option(Alt)` or `Shift`).

To define a new key combination, do the following:

- 1 Select check boxes for one or more special keys.
- 2 To add a custom key (other than `Control`, `Option` or `Shift`):
 - select the Custom check box
 - press the desired key on the keyboard, it appears on the blank button to the right
- 3 Click **OK** to apply the changes.

Creating Floppy Disk Images

You may need to create a floppy disk image for the successful installation of some operating systems. You can create a blank floppy disk image in one of the following ways:

- Use Configuration Editor to recreate a floppy disk image.
- Use Add Hardware Assistant to add a floppy drive to a virtual machine. See Add Hardware Assistant (page 189).

You can create an image of a real diskette using an external USB floppy drive. See [Creating a Floppy Disk Image Using USB Floppy Drive](#) below in this topic.

Note. If you have a floppy image created by WinImage or VMware applications, you should change the file extensions from `.img` and `.ima` to `.fdd`, if you want Parallels Desktop to read it..

Creating a FDD Image of a Floppy Disk

To create an `.fdd` image of a diskette do the following:

- 1 Plug a USB floppy drive into your Macintosh computer and insert the diskette which image you want to create.
- 2 In the Finder, choose **Applications -> Utilities -> Disk Utility**.
- 3 In the Disk Utility window, select the diskette in the left pane and click the **New Image** button.



- 4 In the next dialog, specify:
 - the image file name in the **Save As** field
 - the image file location in the **Where** field
 - the image file format in the **Image Format** drop-down list
 - **None** for the **Encryption**

Click Save.

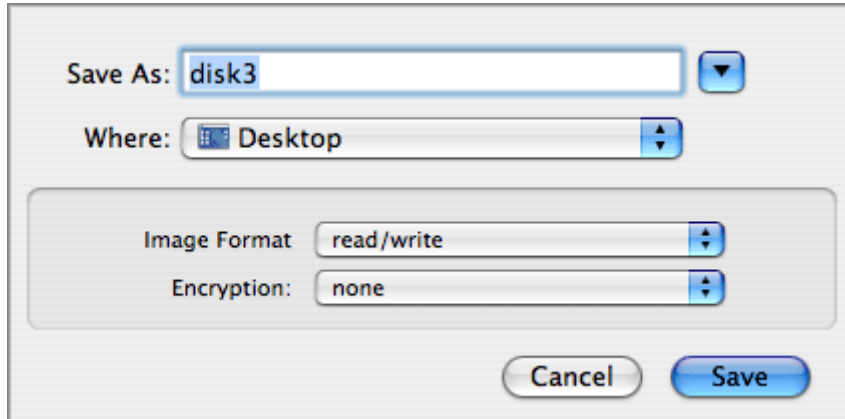

- 5 Find the .dmg image of the diskette. Right-click (Control-click) it and select Get Info from the shortcut menu. In the Name & Extension group change the file extension from .dmg to .fdd. Press Enter.
- 6 When you are prompted to confirm that you want to change the extension of the file, click the Use .fdd button.

Using Parallels Explorer

Parallels Explorer - is a tool for browsing through and organizing the contents of your Parallels (and other) virtual machines in Mac OS X. With it, you can view and change data inside a virtual machine without starting it. Also, you can exchange files and folders between Mac OS X and a powered off virtual machine. By using Parallels Explorer, you can save time and computer resources on routine operations, such as moving files between Mac OS X and a virtual machine.

Parallels Explorer is installed with Parallels Desktop for Mac and doesn't require separate installation. You can find Parallels Explorer in the \Applications\Parallels folder on you Mac.

To start Parallels Explorer:

- 1 In a Finder window, open the \Applications\Parallels folder.
- 2 Double-click the Parallels Explorer icon.

When Parallels Explorer starts, it automatically detects all Parallels virtual machines, except Boot Camp-based virtual machines, on your Mac OS hard disk and displays them in the working area.

The Parallels Explorer interface is similar to that of the Mac OS Finder. You can work in multi-windowed mode, which is useful when you browse several virtual disks, change the appearance of Parallels Explorer window by switching between Icon, Tree, and Column view modes.

Browsing the contents of virtual machines:

- 1 Click Virtual Machines in the sidebar.
- 2 In the working area, double-click the .pvs file for the virtual machine.

- 3 If the virtual machine has multiple volumes, then double-click the volume to explore.

Browsing the contents of virtual disks:

- 1 Click **Virtual Disks** in the sidebar.
- 2 In the working area, double-click the .hdd file.

Working with the contents of a virtual hard disk

With Parallels Explorer you can copy, paste, delete and rename files and folders. Also, you can open some types of files without starting a virtual machine. To manage files and folders in Parallels Explorer you can use either the shortcut menu, which appears when you right-click an item, or the **Edit** menu commands.

For more information about Parallels Explorer, refer to *Parallels Explorer User Guide*.

Browsing Virtual Disks in the Finder

For easy access to your virtual machines files, you can mount their hard disks in Mac OS Finder, together with other disks and storage devices.

If you want your virtual hard disks to be mounted in the Finder automatically, you should enable the **Mount virtual disks to Mac desktop** option on the **Shared Folders** tab (page 168) in Configuration Editor.

If you want to mount virtual hard disks manually, use Parallels Mounter:

- 1 Locate the hard disk file (HDD) or configuration file (PVS) of the virtual machine you want to be mounted.
- 2 Right-click the file and choose **Open with > Parallels Mounter**.
- 3 To view and work with the contents of a mounted volume, select the volume's icon in the sidebar of the Finder window.
- 4 To unmount the volume, click the **Eject** button next to the volume's name in the sidebar.

Note. You can use Parallels Mounter to mount volumes associated with Parallels Desktop virtual machines only. To browse third-party virtual machines, use Parallels Explorer (page 229).

For more information about Parallels Mounter, refer to *Parallels Explorer User Guide*.

Using Spotlight with Virtual Hard Disks

Spotlight is a Mac OS utility that enables you to search for the items stored on your Mac. To be able to search for the items stored on your virtual machines hard disks, you can enable Spotlight support in Parallels Desktop.

Warning. Using Spotlight may reduce the performance of your virtual machine and your Mac .

Enabling Spotlight support in Parallels Desktop

- 1 Open Configuration Editor by choosing the **Edit** menu -> **Virtual Machine**.

Note. Configuration Editor is available only when the virtual machine is not running.

- 2 On the **Shared Folders** tab, select the **Enable Spotlight** processing option.

Note. You must have administrator rights to use this option.

Using Spotlight to search your virtual hard disks

- 1 In a Finder window, open the virtual hard disk you want to search by clicking its icon in the sidebar.

Note. If the disk is not mounted in the Finder, refer to the instructions provided in the **Mounting Virtual Disks in Finder** (page 230) topic.

- 2 Click inside the **Search** field in the Finder window or click the **Spotlight** icon on the menubar.
- 3 Type the name of the item and press **Return** (**Enter**) to start the search.
- 4 The search results will be displayed in the Finder window.

Keyboard Shortcuts in a Virtual Machine

Parallels Desktop enables you to use Mac keyboard shortcuts in your virtual machine.

Using Keyboard shortcuts in MacBook and MacBook Pro

To press F1–F12 in your virtual machine, press Fn+(F1–F12) key combination instead.

If you want to press Control+Alt+Del key combination in a virtual machine, use one of the following techniques:

- select **Actions** -> **Send Key** -> **Ctrl+Alt+Del** in menu,
- press Control+Option(Alt)+Del while the keyboard input is captured inside a virtual machine window.

for additional information, see also Shutting Down and Resetting a Virtual Machine (page 104).

To make F1–F12 keys recognizable, do the following:

- 1 Go to the Apple System menu -> System Preferences -> Keyboard & Mouse. The Keyboard and Mouse window appears.

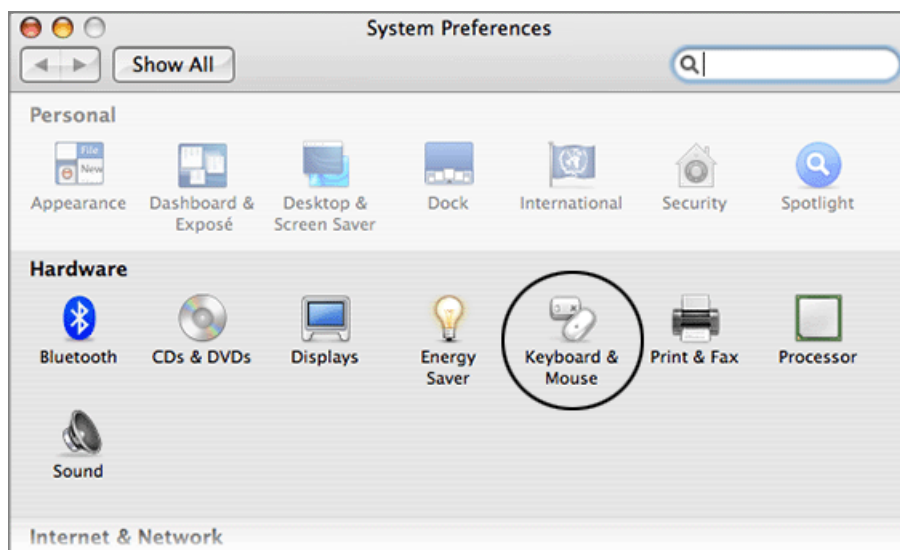

- 2 On the Keyboard tab, select option Use F1-F12 keys to control software features.

On the Keyboard tab you also can set the speed for the repeating key to responde.

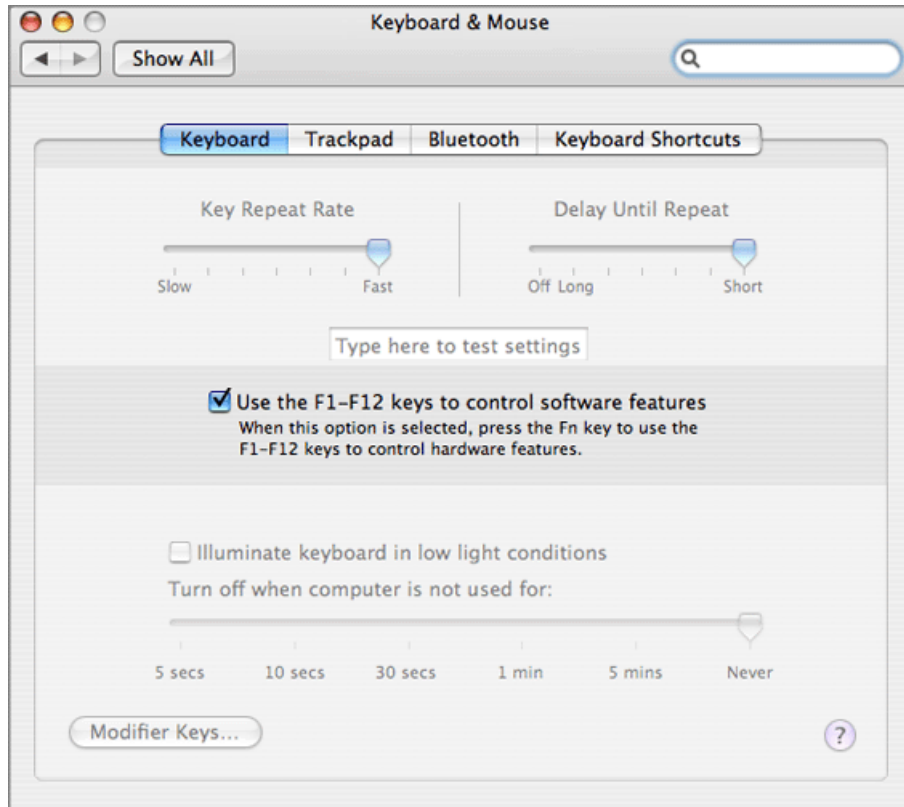

Using Standard Mac OS Keyboard Shortcuts in a Virtual Machine

Macintosh keyboards have a number of system keys that can be used for other operations in the operating system installed in your virtual machine. This may cause some problems when you use these keys in a virtual machine. For instance, the F9 - F12 keys are reserved for Dashboard & Exposé operations, while F11 can be used in Windows Internet Explorer for switching to full screen mode. To use Mac keyboard shortcuts in a virtual machine, do the following:

- 1 From the Apple System menu, choose **System Preferences > Universal Access** in the System.



- 2 In the Universal Access window select Enable access for assistive devices.

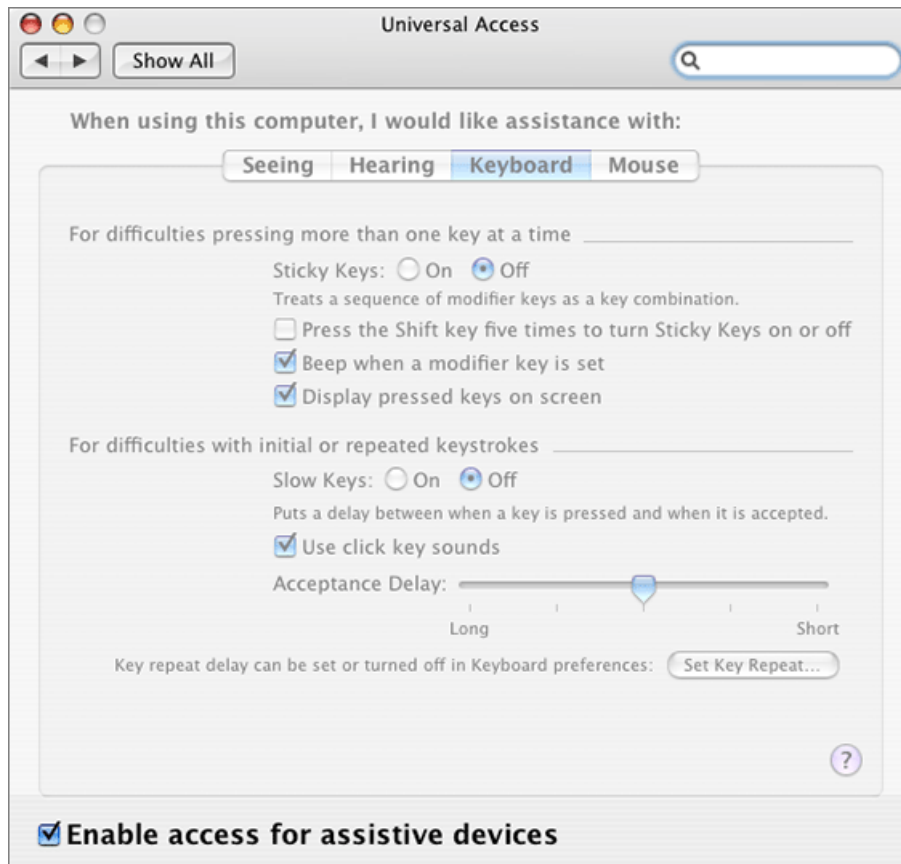

Multi-User Access to a Virtual Machine

A new virtual machine is stored in the current user's home folder by default. But you can also share it with other users of your Mac by selecting the appropriate option when you create this virtual machine. For more information about predefined sharing of virtual machine, refer to the Windows Express Installation topic (page 58).

To see the virtual machine folder location, go to Parallels Desktop -> Preferences -> General tab (see the (page 160)General Tab topic in this chapter).

If you want to provide an access to a virtual machine for other users:

- 1 Copy the following components of the virtual machine to the User/Shared folder of your MAC:
 - virtual machine folder
 - configuration file (.pvs)
 - hard disk image(s) (.hdd)
 - saved state file (.sav), if any
 - CD/DVD image file (.iso), if any

- floppy disk image file (. fdd), if any
 - serial and parallel port output files (. txt), if any
- 2 Right-click on the copied file and select **Get Info** from the shortcut menu.
 - 3 In the **Info** window, click **Ownership & Permission** and select **Read & Write** in the **You can** field to set proper access rights for the copied file. Do the same operation for all the copied files.
 - 4 Click **Details** and select **Read and Write** for the **Others** option.
 - 5 Close the window. The changes are saved automatically.



Cloning a Virtual Machine

A complete copy of a virtual machine can be created using the Clone Virtual Machine Assistant. The clone includes as many virtual hard disks as were connected to the original machine. By default, the assistant places new files (copies of original files) into a new folder, but you may specify an existing one. Copies of virtual hard disks and configuration file are always placed to the same folder.

In the virtual machine clone the names of all the devices, drivers and virtual hard disk images remain the same as they were in the original machine. All connections between the devices in the cloned VM will be the same as in the original virtual machine.

If a device in the original machine was connected to an external resource, this device in the clone will be connected to the same resource. The only exception is serial/parallel port log files. If such files are used by the original virtual machine, Parallels Desktop creates a new set of empty log files for the clone.

If the original virtual machine has snapshots, the virtual machine clone will have the same structure of snapshots.

If a network adapter was enabled in the original configuration, Parallels Desktop generates a new Mac address for the clone.

Before cloning a virtual machine, make sure that

- The virtual machine is turned off. If the virtual machine is running, the Clone option in the File menu is disabled.
- the virtual machine has guest OS. You cannot copy a virtual machine without a guest OS.

To make a clone of a virtual machine

- 1 Open the virtual machine you want to clone.

- 2 From the **File** menu, select **Clone**. The Clone Virtual Machine Assistant window appears. If you don't want the **Introduction** window to appear in the future, select **Skip introduction next time**. Click **Next**.

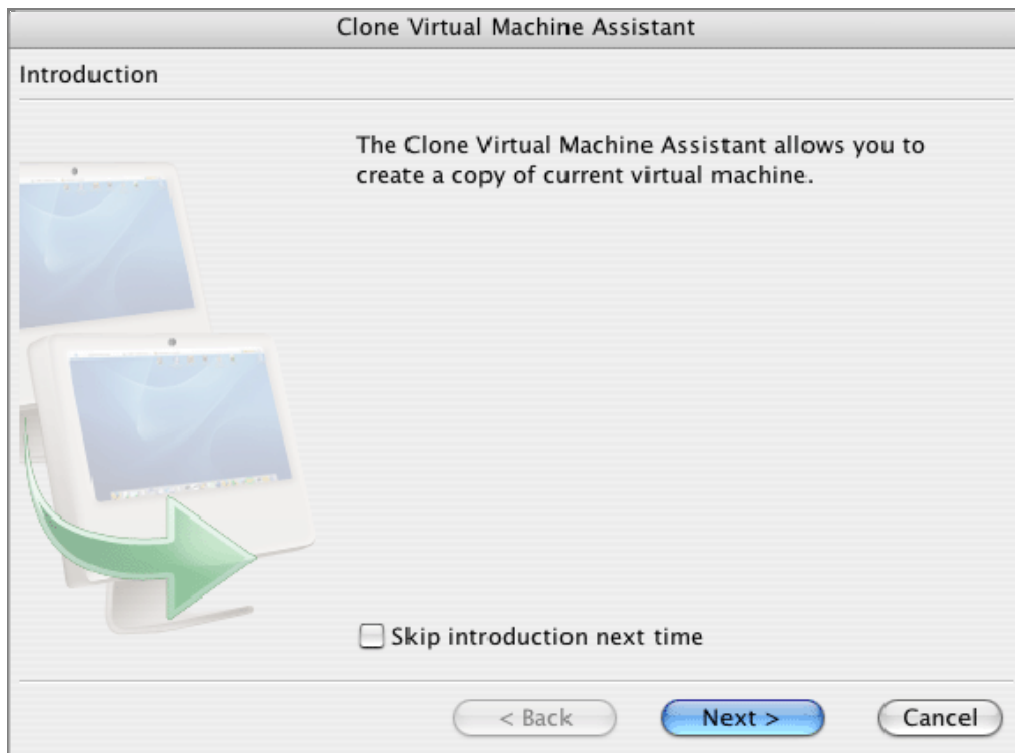

- 3 In the Prepare to clone window, specify the folder for the virtual machine clone. The name and path, you see in the field, are suggested by the assistant and are made by adding "Clone of" at the beginning of the original virtual machine name and path. You can specify another folder name. A virtual machine name should not be longer than 50 characters. Virtual machine files will have the same name as the folder.

Click **Finish** to start cloning the machine.

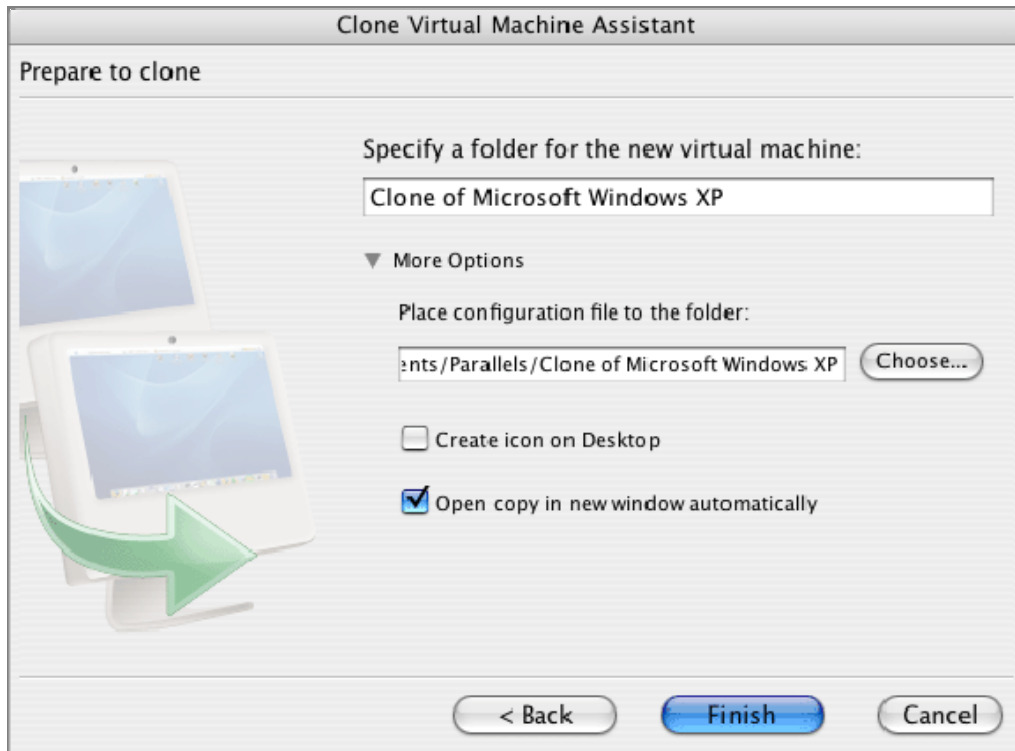

- 4 While the virtual machine is being copied, the Copying in progress dialog indicates the progress. If cloning was finished successfully, the assistant informs you that copying has been completed successfully, and the new machine is ready. Click **Exit** to close the assistant.

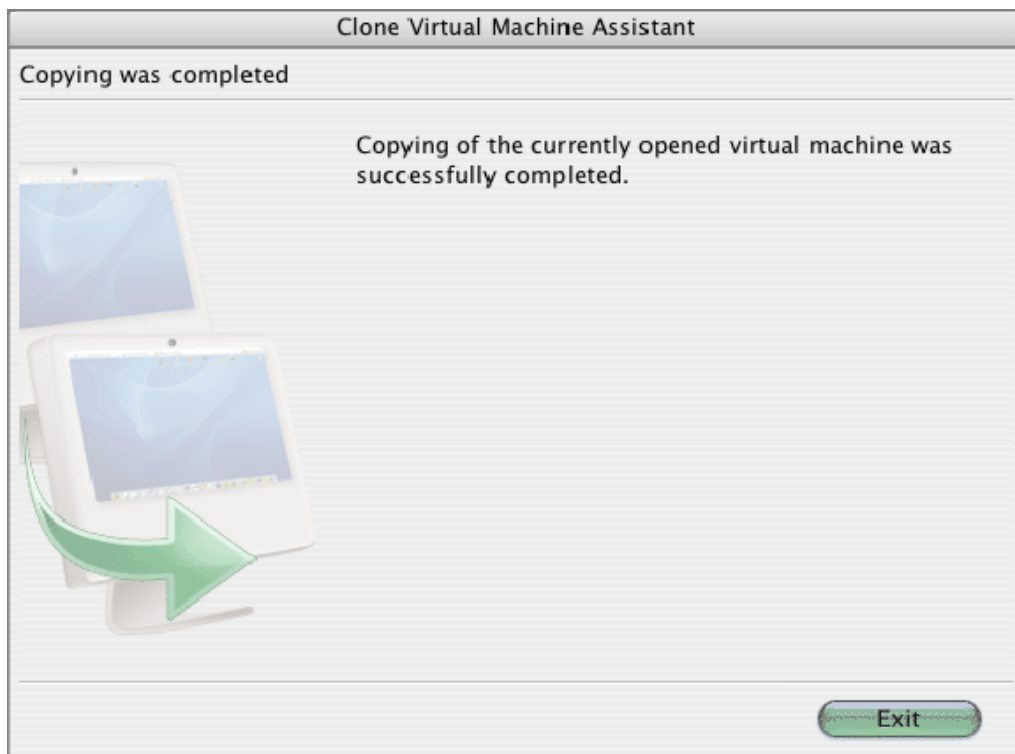

If you have selected the **Open copy in new window automatically** option in the **Prepare to clone** window, a new Parallels Desktop window appears. You can start the virtual machine clone.

Deleting a Virtual Machine

You can delete a virtual machines manually. However, we recommend that you use the **Delete Virtual Machine Assistant** that finds all the files that make up the virtual machine and all files connected to it.

Delete virtual Machine Assistant removes the following virtual machine files:

- configuration file
- virtual hard disks connected to the virtual machine
- snapshots
- ISO images of CD/DVD discs connected to the virtual machine, if any
- floppy disk image (. fdd) connected to the virtual machine, if any
- output files of serial and parallel ports, if any
- folder where virtual machine files are stored

Delete Virtual Machine Assistant can delete an open virtual machine that meets the following conditions:

- Its guest OS is not running. If it is running, you should disable the **Delete** command in the **File** menu.
- The virtual machine is not opened by another instance of Parallels Desktop.
- The virtual machine is not blank.

To delete a virtual machine

- 1 Open the desired virtual machine.

- 2 Select Delete in the File menu. The Delete Virtual Machine Assistant window appears. If you do not want this window appear in the future, select Skip introduction next time. Click Next.

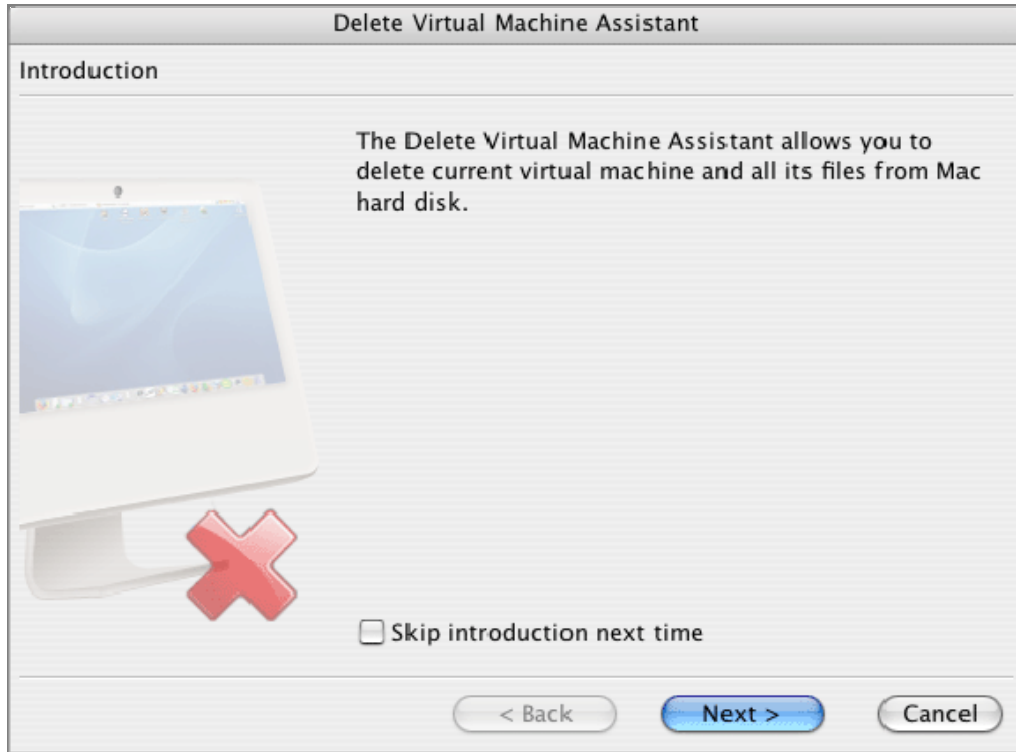

- 3 The assistant finds all files related to the virtual machine and displays the list of them on the List of Files dialog. The configuration file, virtual hard disk, output files of serial and parallel ports, and the home folder are pre-selected for deleting. However, .iso and .fdd images are not listed, because they can be used by other virtual machines. If you want to delete them too, select them for deleting on this dialog.

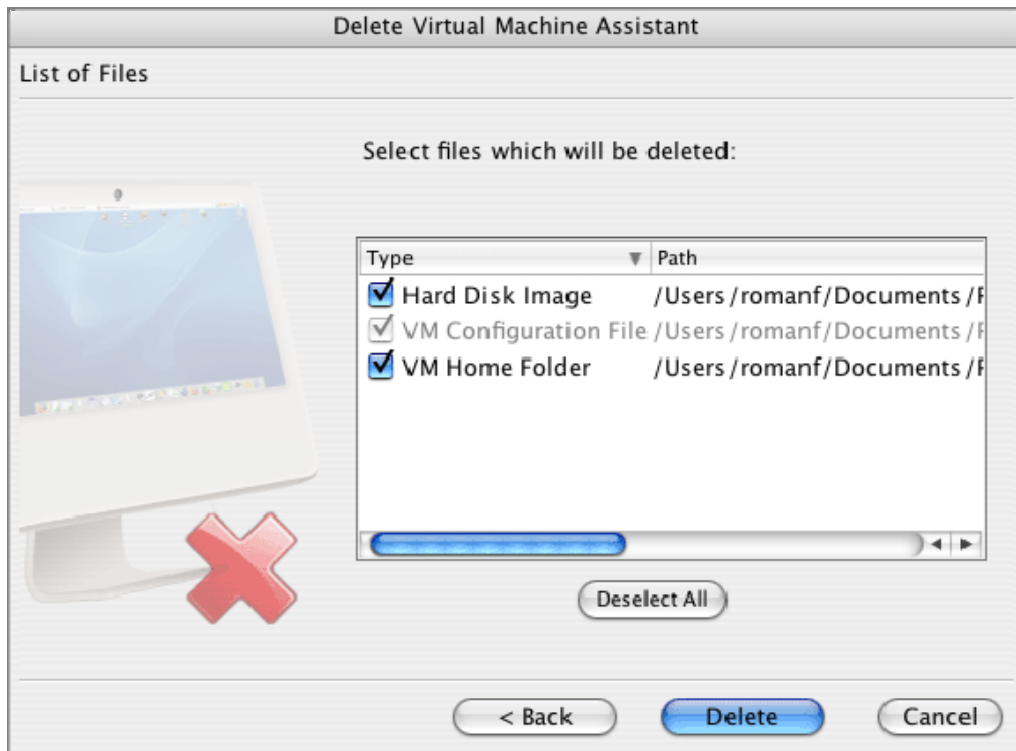

Note. Make sure you are not going to delete the virtual hard disk that is also used by other virtual machine.

Review the selection and click **Delete**.

- 4 The assistant removes the selected files from Mac's hard disk. If operation was successful, the **Deletion was successful** window appears.

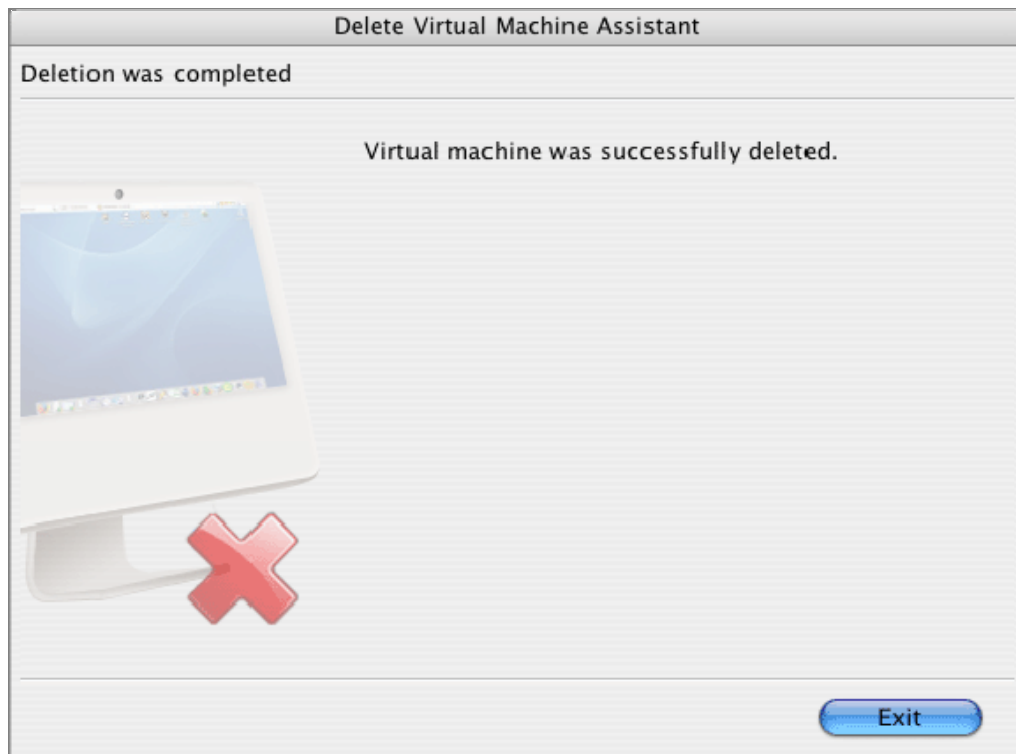

The virtual machine is considered as successfully deleted if all the selected components or all selected components except the home folder (if it was chosen for deleting) have been removed. If the home folder contains any other files, the folder will not be deleted.

Click **Exit** to close the assistant.

Backing Up Virtual Machines

Most people don't seriously consider regular backups as a necessity until they have experienced a significant data loss. You should to create your own backup strategy to protect yourself from data loss. Virtual machines are vulnerable to crashes as well as physical computers.

You can back up your virtual machine by one or several of the following methods:

- Copy virtual machine files manually.
- Clone the virtual machine with the help of Clone Virtual Machine Assistant. Give the descriptive name to a clone and save in a location specially designated for backups.
- Also take into account the risk of data loss to crash of physical computer, and periodically save copy or clone on an external drive or on another computer.
- Make successive backups by creating snapshots for the virtual machine. This works as differential backups and will save disk space on you Macintosh computer. Please remember that snapshots cannot be used without the virtual machine they were created for.
- Decide what you really need to back up. Maybe you need to back up the data only, not the entire virtual machine. Back up your data with Parallels Explorer. This will save disk space on your Macintosh computer or on other preferred backup storage place. For details see *Parallels Explorer User Guide*.

Maintaining Virtual Hard Disks

Expanding virtual disks files grow in size as you work with them even if you delete unnecessary and temporary files periodically. Two built-in utilities help to maintain virtual disks.

- **Disk Compacting Tool** cleans up the unused disk space on expanding virtual hard disks and cuts off the cleaned free space thus reducing the sizes of virtual hard disk image files in Mac OS X. We recommend that you use Disk Compacting Tool on your virtual machines from time to time to save space on the host hard disk. For more information refer to the Compacting Virtual Disk (page 244) topic.
- **Parallels Compressor**. For Windows 2000 and later versions. Deletes temporary and unnecessary files, empties the Recycle Bin, performs disk defragmenting and disk compacting. Options can be selected. For details on Parallels Compressor, see the Using Parallels Compressor (page 246) chapter.

Note 1. Both utilities cannot process virtual disks if the virtual machine has the **Undo disks** option enabled or if it has snapshots.

Note 2. Both utilities do not process *plain* virtual disk.

Compacting Virtual Disks

Compacting can be performed only for *expanding* disks no matter whether they are single-file disks or *split* disks. For more information on disks format refer to Virtual Hard Disks (page 19).

Note. Compacting of virtual disks cannot be performed if the virtual machine has the **Undo disks** option enabled or if it has snapshots.

In general, the compacting procedure consists of two stages:

- 1** A preparatory stage, performed in the guest OS. This stage is supported only for Windows 95 /98 /NT /ME /2000 /XP /2003 /Vista guest OSes only after Parallels Tools (page 85) are installed. All types of partitions: FAT 16, FAT 32, and NTFS, can be processed. During this stage, the unused space is being cleaned.
- 2** A compacting stage performed in Mac OS X. This procedure removes clean unused space from the virtual disk file (only space available at the end of the file). This is available for virtual machines with any other guest operating system and is performed from Configuration Editor.

Two-Stage Disk Compacting in Windows Guest OSes

To compact disks in Windows 95 /98 /NT /ME /2000 /XP /2003 /Vista guest OSes:

- 1** When the virtual machine is running, open the **Parallels Tools Center** by clicking its icon on the status bar.
- 2** In the Parallels Tools Center, open the **Disk Compacting Tool** tab.
- 3** On the **Disk Compacting Tool Options** tab, the table in the **Status** group displays the list of volumes (disks and partitions) that you can compact. Note that compacting will be more efficient, if you select all partitions on the virtual disk.

If you want to perform both stages of compacting at once, select the **Execute all stages at once** option.

Click **Start**. All the selected disks will be processed one-by-one.

Note. The first stage (that is cleaning unused space) may take a significant time.

- 4** If you have selected the **Execute all stages at once** option, the second stage starts immediately after the first. The Disk Compacting Tool pauses the virtual machine, and Parallels Desktop compacts the virtual disk files in Mac OS X. The **Compacting virtual hard disk** dialog is displayed. Click **Cancel** to stop compacting, in this case, the sizes of virtual disk files will not be reduced.

When the process of compacting is successfully completed, click **OK**.

- 5** If you have **NOT** selected the **Execute all stages at once** option.

When the first stage of processing disks is complete, you will be prompted to proceed with the second stage.

You may select to perform the second stage of compacting later. See **One-Stage Disk Compacting** below.

One-Stage Disk Compacting

The one-stage disk compacting is used as a second stage of disk compacting procedure for Windows guest OSes (described above) or as the only one disk compacting procedure available for other guest OSes. This disk compacting procedure is performed in the primary operating system; it doesn't clean unused space, it only "cuts off" unused space from the image file, thus reducing its size in the primary OS.

To perform disk compacting

- 1** When the virtual machine is stopped, click the **Hard Disk** link on the Configuration Page.
- 2** On the **Advanced** tab, click the **Compact** button. While compacting is being performed, the **Compacting virtual hard disk** dialog is displayed.
- 3** If there are several hard disks that you want to compact, repeat Steps 1-2 for each expanding-type virtual disk.

Using Parallels Compressor

Parallels Compressor® is a new, easy-to-use Parallels tool which will help you keep your virtual machines efficient for many purposes.

Note. Parallels Compressor is not available for the virtual machines that use the Boot Camp partition. The Run Parallels Compressor menu command is disabled.

Parallels Compressor allows users to:

- Effectively clean up disk space in a virtual machine.
- Significantly reduce the size of virtual hard disks files.
- Efficiently use the resources of a physical hard disk.

Warning. Compressing of virtual machine cannot be performed if the virtual machine has the Undo disks option enabled, or if it has snapshots. Compressing is also unavailable for the virtual machines with plain disks.

If, nevertheless, you want to compress the virtual machine that has snapshots, delete all the snapshots with Snapshot Manager before you start compressing the virtual machine's disks. For more information refer to Snapshot Manager (page 148).

To compress the virtual machine with Undo disks, first disable the Undo disks feature in Configuration Editor, for details refer to the Working with Undo Disks (page 153) topic.

In This Chapter

How Parallels Compressor Process a Virtual Machine.....	247
Requirements for the Guest Operating System.....	248
How to Run Parallels Compressor.....	248
Options of Parallels Compressor.....	250
Compression in Automatic Mode.....	254
Parallels Compressor Wizard.....	258
Further Reducing the Disk.....	264

How Parallels Compressor Process a Virtual Machine

Compressor processes a virtual machine in the following way:

- Deletes unnecessary files on the current system.
- Defragments virtual disks and cleans up unused space.
- Compacts virtual disks.

The actions performed on your particular virtual machine depend upon the running mode:

- In *automatic* mode Parallels Compressor compresses only the current system disk performing the pre-defined set of actions.
- In *manual* mode you are able to choose disks to compress and actions to perform.

More about running modes and other Compressor properties can be found below in the Options of Parallels Compressor (page 250) section.

Steps of the Compression Procedure

Parallels Compressor is designed to perform the most efficient compression of a virtual machine. The procedure consists of two steps:

- a preparatory step performed in the guest operating system (deleting temporary and unnecessary files, defragmenting virtual disks and cleaning unused disk space);
- a compacting step (reducing the size of the virtual disk files) performed in the primary operating system.

Requirements for the Guest Operating System

Parallels Compressor supports the following guest operating systems:

- Windows Vista Ultimate, Enterprise, Business
- Windows Server 2003 Standard Edition SP0, SP1
- Windows Server 2003 Enterprise Edition SP0, SP1
- Windows Server 2003 Web Edition SP0, SP1
- Windows Server 2003 Small Business Edition SP0, SP1
- Windows XP Professional Edition SP2
- Windows XP Home Edition SP2
- Windows 2000 Professional SP4
- Windows 2000 Server SP4
- Windows 2000 Advanced Server SP4

In other guest operating systems we recommend using the Disk Compacting Tool. For the description of the procedure refer to Compacting Virtual Disks (on page 244).

How to Run Parallels Compressor

Before Starting Parallels Compressor

Before starting the utility perform the following steps:

- 1 Back up your virtual machine by cloning it or by copying its hard disk files to a safe location.

This will allow you to restore your virtual machine in case you do not like the results of the compression.

Warning. The result of virtual machine compression is irreversible.

- 2 Make sure your virtual machine configuration includes the CD/DVD-ROM drive.

If it does not:

- turn off the virtual machine,
- open the Configuration Editor,
- add a CD/DVD-ROM drive into the configuration. Refer to Adding New Devices to Virtual Machine (page 189) for details,
- on the CD/DVD-ROM Options tab make sure that the **Enabled** check box is selected.

How to Start Parallels Compressor

- 1 Power on the virtual machine you want to compress.

- 2 Log in to the guest operating system as a user with administrator rights.

Note. To run Parallels Compressor in a virtual machine you must have administrator rights in the guest operating system.

- 3 Select Actions -> Run Parallels Compressor from the menu.

Running Parallels Compressor

Parallels Compressor has the following running modes:

- *automatic*, the default mode. In this mode Compressor uses the default compression options.
- *manual*, Parallels Compressor runs as a wizard which helps you select the options of virtual machine compression.

When you start Parallels Compressor, the ISO file with Compressor is connected to the virtual CD/DVD-ROM and displays the dialog box with a time indicator. The time indicator shows the time remaining until Parallels Compressor will run in automatic mode (timeout is about 10 seconds).

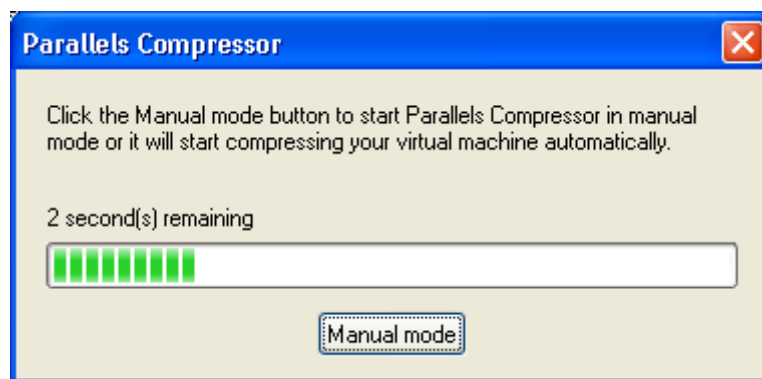

To run Parallels Compressor:

- in *automatic* mode, don't do anything, just wait until the timeout expires. Detailed information about running Compressor in this mode is given in the Compression in Automatic Mode (page 254) topic.
- in *manual* mode, press the ESC key or click the **Manual Mode** button on the dialog box before the timeout expires. Detailed information about running Compressor in this mode is given in the Parallels Compressor Wizard (page 258) topic.

After Compressing Is Finished

When Parallels Compressor finishes its work, it disconnects the ISO with Parallels Compressor from the virtual machine and restores the previously existed connection. If the connection is not restored automatically:

- select **Actions -> Cancel Parallels Compressor** from the menu.

Note. Do not perform this command when Parallels Compressor is running. If the ISO file is disconnected during the process, the virtual machine may behave unpredictably.

Also refer to the Further Reducing Disk Size topic below to get an idea of what else you can do to decrease the sizes of virtual hard disks.

Options of Parallels Compressor

This section describes in detail all the options of Parallels Compressor available in *manual* mode.

Running Modes

Parallel Compressor has two running modes:

- **Automatic.** Default running mode. In automatic mode, Compressor performs *Express Compression* without prompting the user to confirm operations.
- **Manual.** Compressor runs as a wizard which helps you choose various compression options.

Once launched, Compressor displays the dialog box with a time indicator showing the time remaining until Compressor will run in automatic mode.

To run Compressor in **automatic** mode don't do anything, just wait.

To run Compressor in **manual** mode press the ESC key or click the **Manual mode** button before the timeout expires.

Command-line keys for Compressor

The current version of Parallels Compressor has the following keys:

- **/A** - to start the program in automatic running mode;
- **/G <cmdline>** - to start third-party defragmentation tool instead of the tool used by Parallels Compressor, <cmdline> stands for the path and name of such tool ;
- **/H** - to open the Help panel with the list of available keys;
- **/S** - to run Compressor in completely non-interactive mode ("silent mode").

Comments to command-line format

- The program name and key are separated by a space.
- If spaces are used in the <cmdline>, enclose the expression in double quotes as follows:

```
ParallelsCompressor /G"C:\Program Files\...\defrag.exe"
```

- There is no space between the key and its parameter as in the example above.

Express and Advanced Modes

When launched in manual mode, Parallels Compressor prompts you to choose the compression mode for processing a virtual machine:

- **Express** compression. Recommended for all users. In this mode, the compression is performed at the *High* level. That means, all compression tasks will be executed except for **Clean up Drivers Cache**, which is skipped by default. During Express compression, only one virtual disk is processed, the current system disk.
- **Advanced** compression. Recommended for advanced users only. In **Advanced** compression mode, the wizard lets you select options: particular logical disks, desired compression level, and tasks to execute.

Selecting Logical Disks for Compression

A virtual machine may have several virtual disks, some of them can be partitioned. In *Advanced* mode you can select one or more logical disks for compression.

In the **Select Logical Disks** dialog box, Compressor displays the list of virtual machine's volumes.

The following virtual machine's disks cannot be processed by Compressor:

- Virtual disks in plain format.
- Virtual disks with snapshots.
- Undo disks.

Virtual machine compression is performed in two steps:











- 1** Disk cleaning: removing unnecessary files, disk defragmenting.
- 2** Disk compacting: reducing the size of a virtual disk file performed in the host operating system.

If all the selected disks cannot be compressed, Parallels Compressor displays the message that the compression cannot be performed and stops. If, at least one of the selected virtual disks can be compressed, Compressor will process them.







Compression Levels



Parallels Compressor supports three levels of compression: *Low*, *Medium*, *High*. Each level suggests the execution of certain tasks. The wizard displays the complete list of such tasks.

The complete list includes the following tasks:

-  Truncate Page file (recreates the system page file of smaller size);
-  Clean Up Temporary System Files (deletes temporary files used by the system for acceleration of operations);
-  Clean Up System Cache (deletes temporary data stored by the system on disk to increase performance);
-  Empty Recycle Bin (permanently removes previously deleted files from the Recycle Bin);
-  Clean Up Temporary Internet Files (cleans up the Internet Explorer cache, deletes cookies, history, address bar, temporary files);
-  Disable Hibernate file (disables hibernate file which stores the virtual machine memory when the virtual machine is turned off);
-  Compact virtual disk(s) (reduces the size of disk in host (primary) operating system);
-  Clean Up Temporary Setup Files (deletes installation files used by MS Office and other programs);
-  Clean Up System Media Files (deletes temporary files used by Media Player);
-  Clean up Drivers Cache (empties the cache for the most popular drivers. If you are going to install new hardware, clear this check box);
-  Clean Up System Restore Information (deletes data related to the last successful system loading).

By default, tasks are assigned to the compression level in the following way:

- High level: all tasks on the list (those marked by , , )
- Medium level: all tasks marked by  and 
- Low level: only tasks marked by 

The desired level of compression can be chosen with the help of a slider which has three positions: *Low*, *Medium*, *High*. For each task on the list there is a check box. When the slider is at the *High* position all tasks are selected. Moving the slider from the *High* to *Medium* position, clears check boxes for tasks marked by ; moving the slider to the *Low* position clears check boxes for tasks marked by  and leaves selected only those tasks which are suggested for execution at the *Low* level (.

Additionally, with any level chosen, you can add/remove tasks by selecting or clearing corresponding check boxes. To restore the selection of tasks default for the chosen level, click the **Set as default** button.

Note. The check box for the **Compact virtual disk(s)** task cannot be cleared; this task is mandatory for each level.

In **Express** compression mode (or in automatic mode) all tasks are executed as suggested by the *High* level, only the **Clean up Drivers Cache** task is skipped.

Advanced compression allows users to select any set of tasks.

Compression in Automatic Mode

Parallels Compressor has the following running modes:

- *automatic*, the default mode. In this mode Compressor uses the default compression options; only one virtual system disk is being processed (if the virtual machine has several system disks, the current system disk will be compressed),
- *manual*, Compressor runs as a wizard which helps you select the options of virtual machine compression.

Once the ISO image file with Compressor is connected to the virtual machine's CD/DVD-ROM, program starts and displays the dialog box with a time indicator. The time indicator shows the time remaining until Compressor will run in automatic mode (timeout is about 10 seconds).

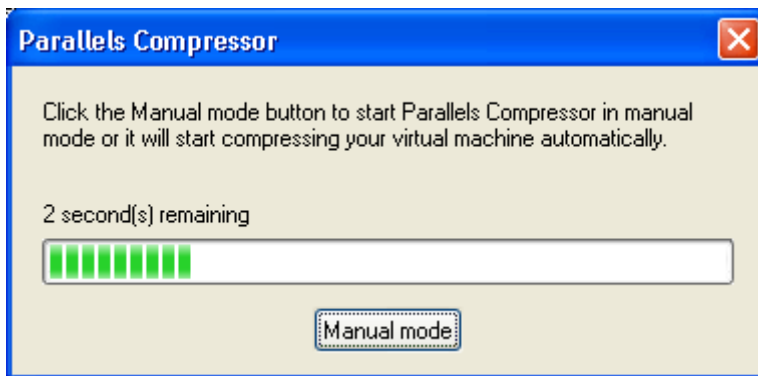

To run Compressor:

- in *automatic* mode, don't do anything, just wait until the timeout expires.
- in *manual* mode, press the ESC key or click the **Manual Mode** button on the dialog box before the timeout expires.

Warning. Do not disconnect the Parallels Compressor ISO file from the CD/DVD-ROM of your machine until the process of compression is completed.

During the process, Compressor displays several dialog boxes. Although they are used for information purposes, you can click **Cancel** at any time to stop Compressor or click the **Help** button to get necessary information.

- 1 Compressor displays the **Execution in progress** dialog box that informs you what tasks are being executed.

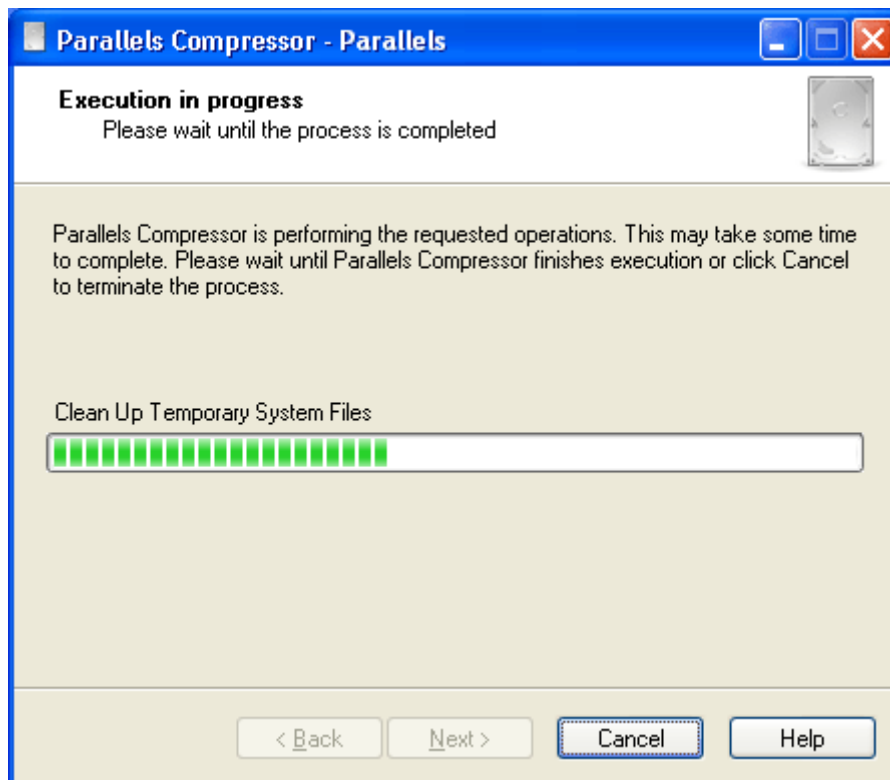

- 2 The next dialog box informs you that Compressor is going to restart the virtual machine.

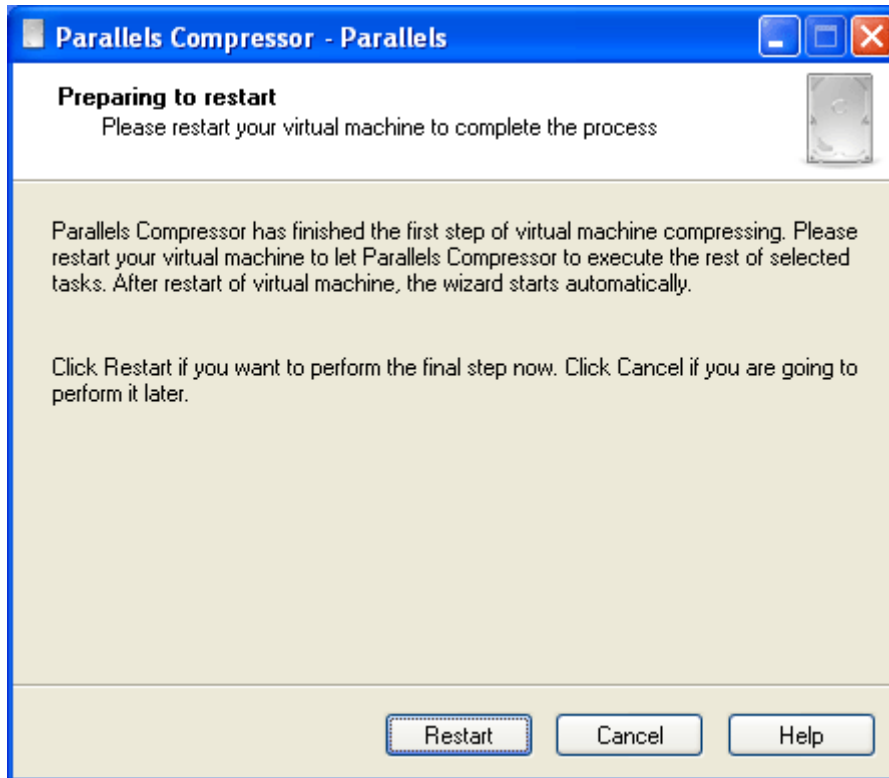

- 3 Compressor restarts the virtual machine.
- 4 After the restart, it displays the dialog box with the time indicator which shows the time remaining until Compressor will continue the execution of compression tasks.

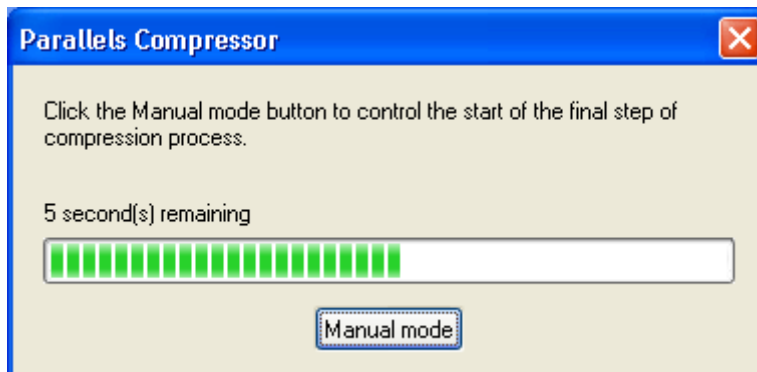

If you click the **Manual mode** button before the timeout expires, you can postpone the execution of the remaining tasks. In this case you will see the dialog box shown below. Click **Next** at any time to let Compressor continue the operation.

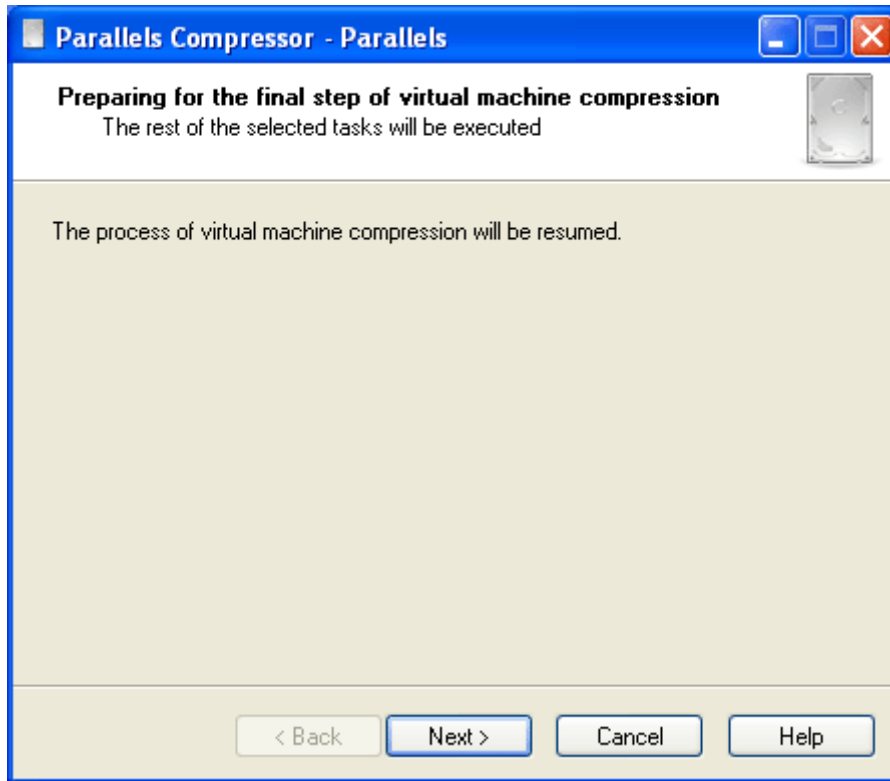

- 5 Compressor resumes the execution of the compression tasks and informs you of the tasks currently being performed in the Execution in progress dialog box.
- 6 When Compressor successfully completes its work, you will see the following dialog box.

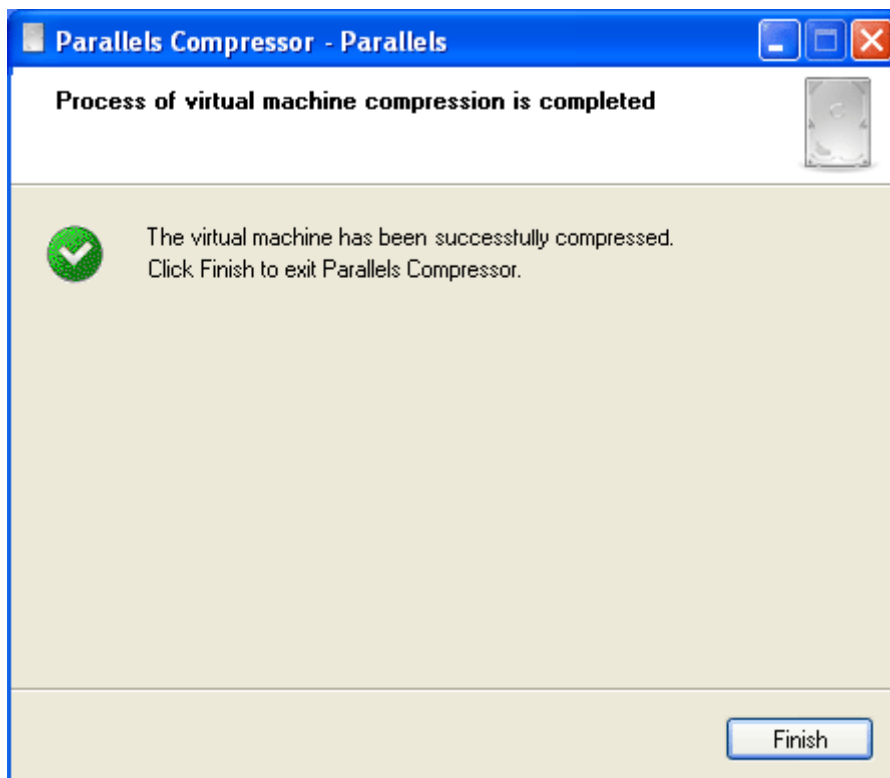

Click **Finish** to exit Parallels Compressor.

Parallels Compressor Wizard

In *manual* mode, Compressor starts as a wizard.

- 1 The wizard displays the **Welcome** dialog box. If you'd like to skip the **Welcome** dialog box next time you run the wizard, select the **Skip introduction next time** check box. Click **Next** to continue.

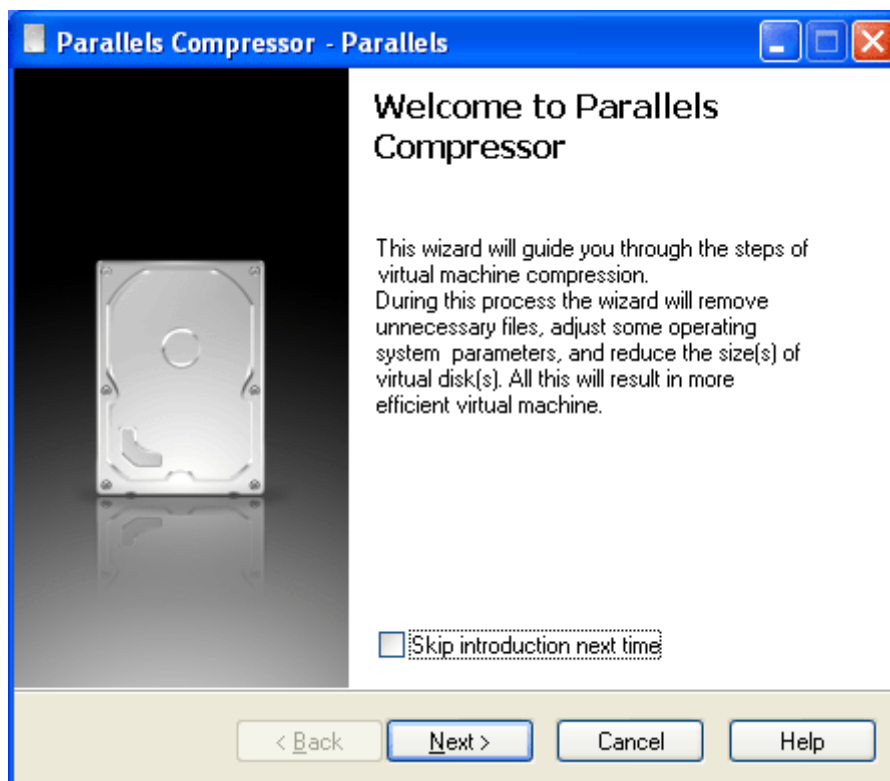

- 2 Choose mode of virtual machine compression. At this step, the wizard detects the type of the guest operating system and prompts you to choose between **Express** and **Advanced** compression. If you choose **Express** compression, the wizard will use the default compression options.

If you choose **Advanced** compression, you will be able to select certain options of compression.

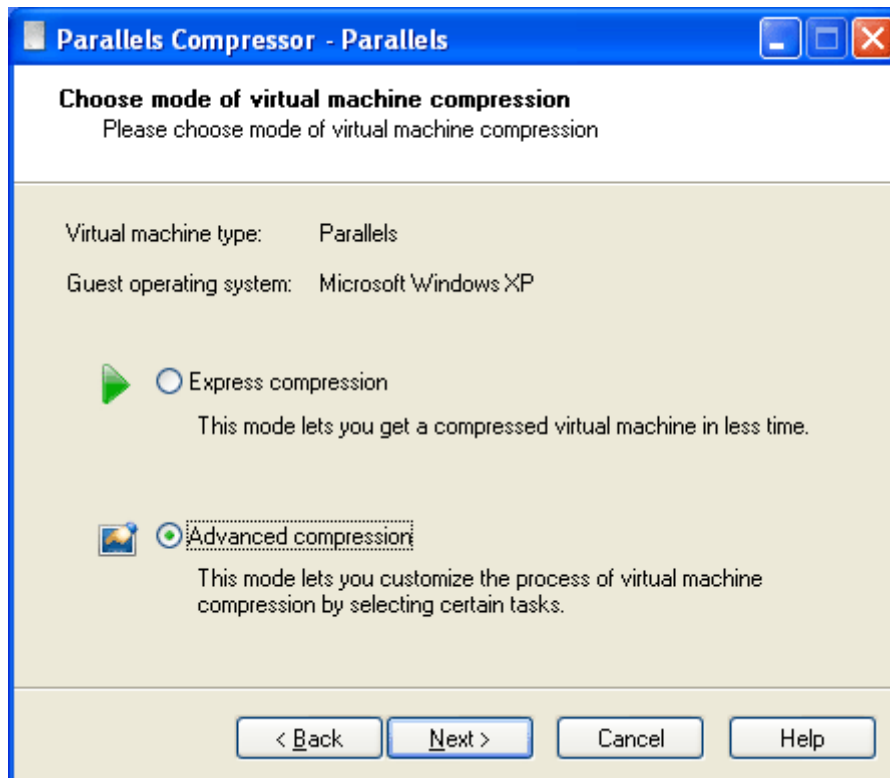

- 3 **Select Logical Disk(s).** The wizard determines what virtual disks are available in your virtual machine. Please refer to the [Selecting Logical Disks for Compression](#) (page 252) topic if you are not sure what types of virtual disks are supported. The selected disks of unsupported types will not be compressed.

Use check boxes to select one or more disks. Click **Next**. If you selected **Express** compression in the **Step 3**, skip **Step 4** and **Step 5**.

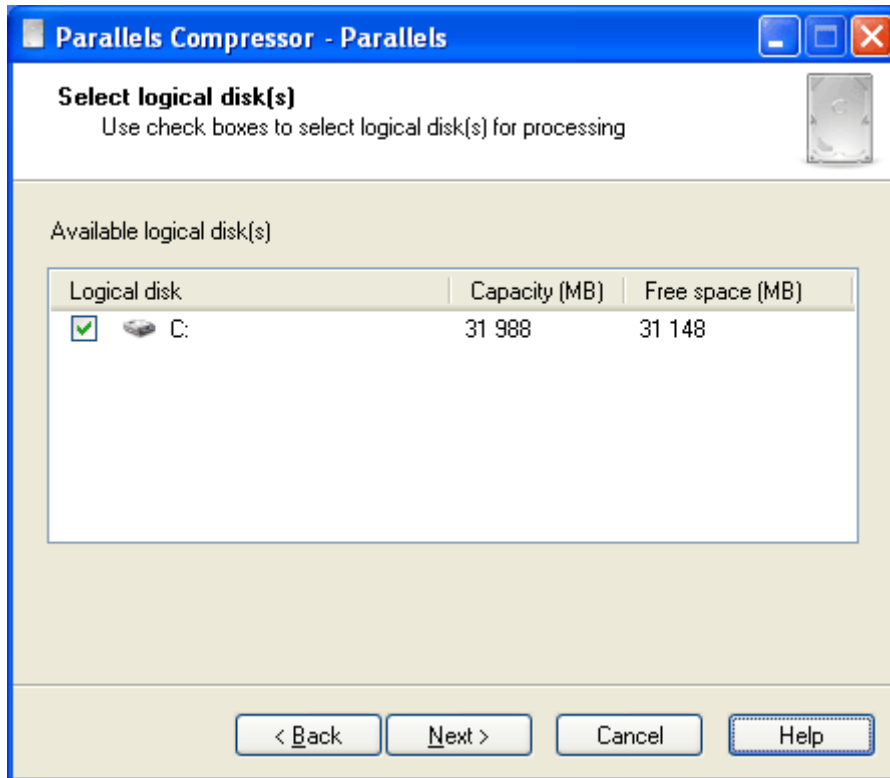

- 4** In the **Choose Compression Level** dialog box choose the Compression level (page 253). There are three levels: *High*, *Medium*, *Low*.

To choose the level, place the cursor over the level slider and smoothly move the slider to the desired level or just click the levels consecutively starting from *High* until the slider reaches the desired level. For each level certain tasks are suggested by default, but you can select check boxes for tasks you want to be executed and clear the check boxes for tasks you don't want to be executed. You can also click the **Select all** button to select all tasks or click **Clear all** to clear all check boxes. Click **Set as default** to restore the default selection of tasks for the chosen level.

The check box for the **Compact virtual disk** task is always disabled.

Click the **Compress** button. The wizard starts execution of the selected tasks, and you can see the progress of the operation.

If you cleared the check box for the Truncate page file option, the wizard skips Step 5 and Step 6.

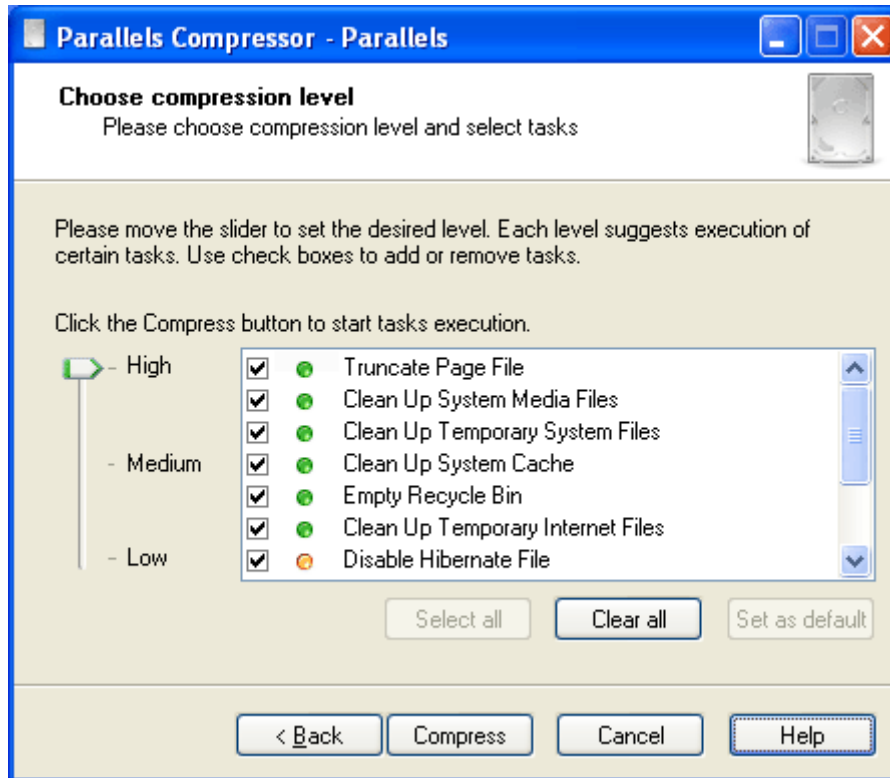

- 5 Preparing to restart. Depending on the tasks you have selected on the previous step, the wizard may require to restart the computer.

Click Next to restart your virtual machine.

If you click **Cancel**, the process of virtual machine compression will be resumed automatically the next time you start your virtual machine.

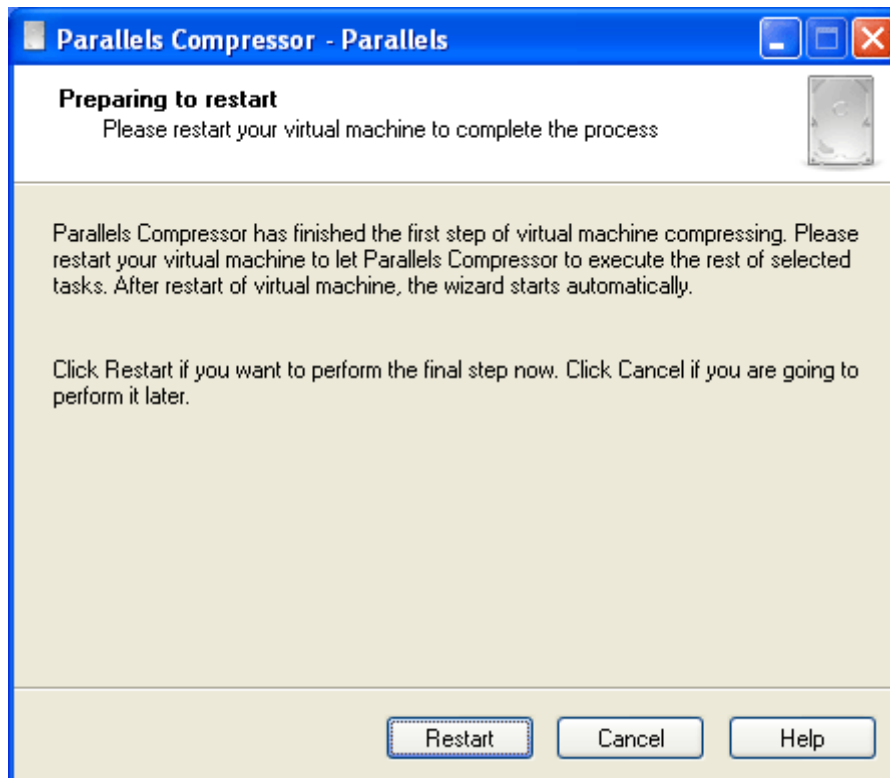

- 6 When the virtual machine is restarted, the wizard is ready to resume the execution of the tasks. Click **Next**.

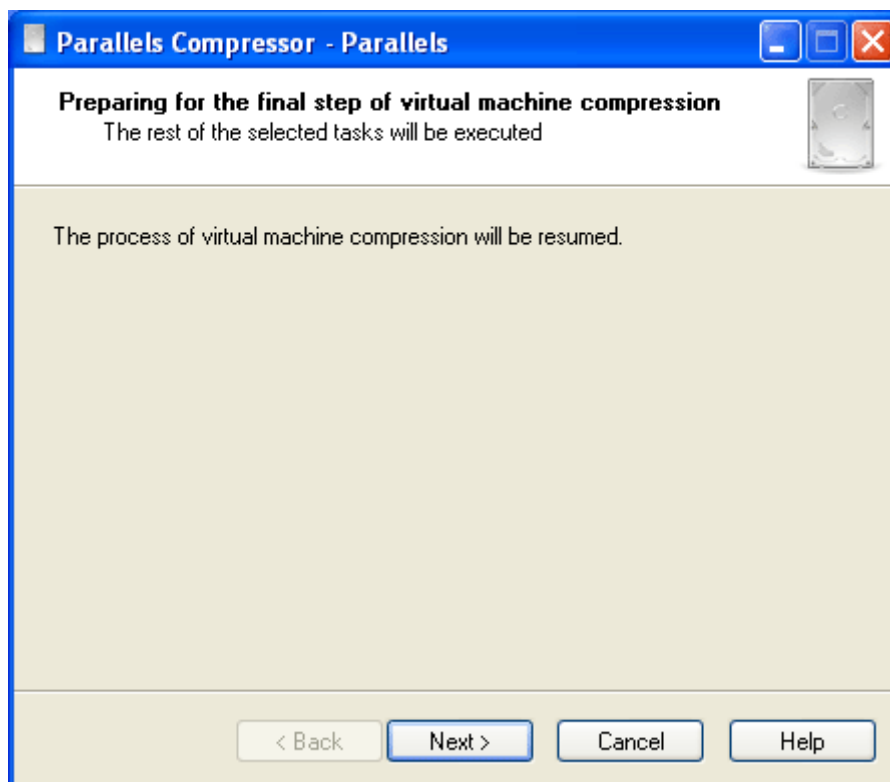

- 7 In the wizard's next dialog box, you can see the progress of operations. If you have chosen **Express** compression, the wizard performs the disk compacting without prompting you to confirm this operation.
- 8 Disks compacting is the final step of compression.
Click **Yes** to perform the operation. Click **No** to skip disk compacting.

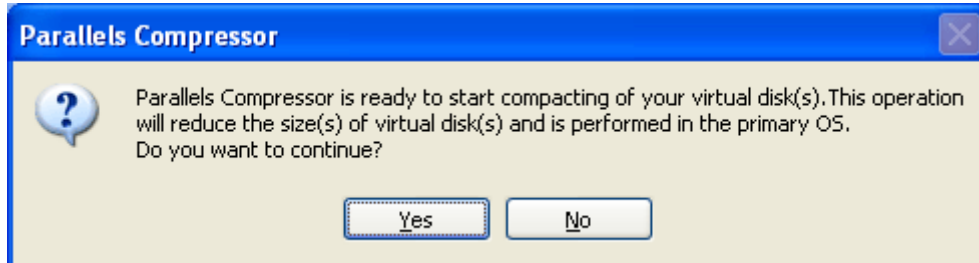

- 9 Now, compression of the virtual machine is complete.
Your virtual machine is compressed, and its expanding disks are significantly reduced in size. Click **Finish** to exit Parallels Compressor.

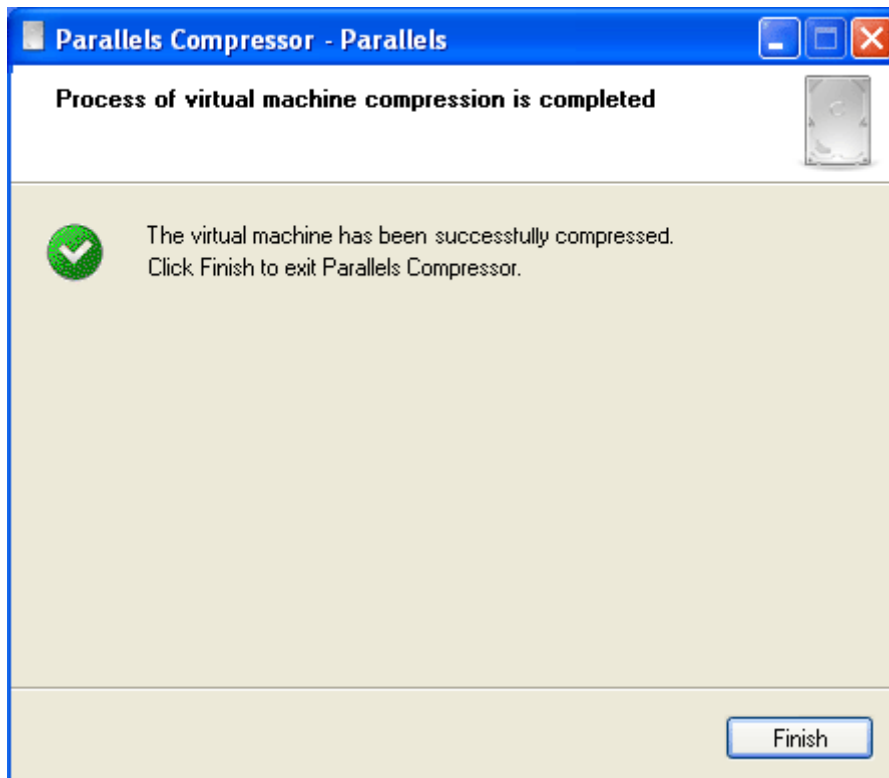

Further Reducing the Disk

After you have used Compressor to process your virtual machine, you can reduce the virtual machine's size even further for storage purposes.

If you are going to share the virtual machine hard disk files (that is to copy to another computer or to transfer them over the network), then the smaller its disks are, the better. Once Compressor has completed its work, turn off the virtual machine. Running the virtual machine after compression has been completed will increase the size of its system disk file (the system page file increases as the virtual machine is running). As the virtual hard disk is just a file on your computer, you can archive it with WinZip or WinRAR, whatever you prefer. The size can be reduced by 50% or more and can fit on a CD or a DVD.

When you decide to continue working with the virtual machine, extract its files from the archive.

Using Boot Camp Windows Partition

This chapter provides all the information necessary to use Boot Camp partition with Windows XP or Windows Vista installation via Parallels Desktop.

In This Chapter

Overview	266
Creating a Virtual Machine for Boot Camp	267
Booting via Parallels Virtual Machine	269
Booting via Boot Camp	270
Removing Parallels Data from the Boot Camp Partition	271

Overview

In the current version of Parallels Desktop you can use your Boot Camp Windows XP (SP2) or Windows Vista partition as a bootable disk or as a data disk in virtual machines.

Warning. If you installed other than Windows XP (SP2) or Windows Vista operating system in Boot Camp, you may damage this installation trying to use it via Parallels Desktop virtual machine.

Using Boot Camp partition as a data disk

To use the Boot Camp Windows partition as a data disk, add it as a hard disk to an existing Windows XP or Windows Vista virtual machine respectively. Add the disk with the help of Add Hardware Assistant (page 190). Windows XP and Windows Vista operating systems will automatically recognize it as a new disk.

Using Boot Camp partition as a bootable disk

If you install Parallels Desktop on the Macintosh computer with Boot Camp Windows XP/SP2 or Windows Vista partition, and Parallels Desktop detects that there are no virtual machines on the computer, it automatically creates a new virtual machine for this Boot Camp partition which is placed to the following location:

`<Username>/Documents/Parallels/My Boot Camp`

- If the Windows partition is mounted to Mac's desktop, Parallels Desktop attempts to recognize the operating system installed on the partition and creates appropriate virtual machine for the recognized OS.
- If the Windows partition is not mounted to the desktop, or if Parallels Desktop cannot recognize the operating system, it creates a virtual machine for Windows XP. If you really have Windows Vista installed on the Boot Camp partition you have to change the type of the guest OS for the virtual machine from Windows XP to Windows Vista in Configuration Editor.

Alternatively, you can create a new virtual machine for Windows XP or Vista with Boot Camp partition as a bootable disk or replace a bootable virtual disk by Boot Camp Windows partition in an existing Windows virtual machine with the help of Configuration Editor.

Note. It is important to specify the type of the guest OS in the virtual machine correctly, in accordance with the operating system installed on the Boot Camp partition.

When you boot into Boot Camp Windows, Parallels Desktop creates one more configuration for boot loader and installs Parallels Tools. Using Boot Camp Windows XP via virtual machine may require to re-activate Windows XP.

After that, you can use Boot Camp as usually to boot into the Windows partition, or you can boot into it via Parallels virtual machine, see Booting via Parallels (page 269).

Using "Custom Boot Camp" configurations

(For advanced users only). The current version of Parallels Desktop for Mac now experimentally supports so-called Parallels custom configurations. A custom configuration allows using several hard disk partitions (grouped as "Custom Boot Camp disks") and can be created manually by editing any virtual machine's configuration file. For more information please refer to Parallels Knowledge Base: <http://kb.parallels.com/entry/27/472/>.

Limitations for Parallels virtual machines using Boot Camp partition

Parallels virtual machine using Boot Camp Windows partition either as a bootable volume or as a data disk has a number of limitations:

- 1 It cannot be suspended or paused.
- 2 Such a virtual machine cannot have snapshots, and the Undo disks feature cannot be enabled for it.
- 3 Compression or compacting cannot be performed for the Windows on the Boot Camp partition.

Creating a Virtual Machine for Boot Camp

To create a new virtual machine for using Boot Camp Windows XP/SP2 or Windows Vista partition do the following.

- 1 Boot into Mac OS X.
- 2 Open Parallels Desktop, select New.

- 3 When OS Installation Assistant starts, select Custom mode of OS installation.

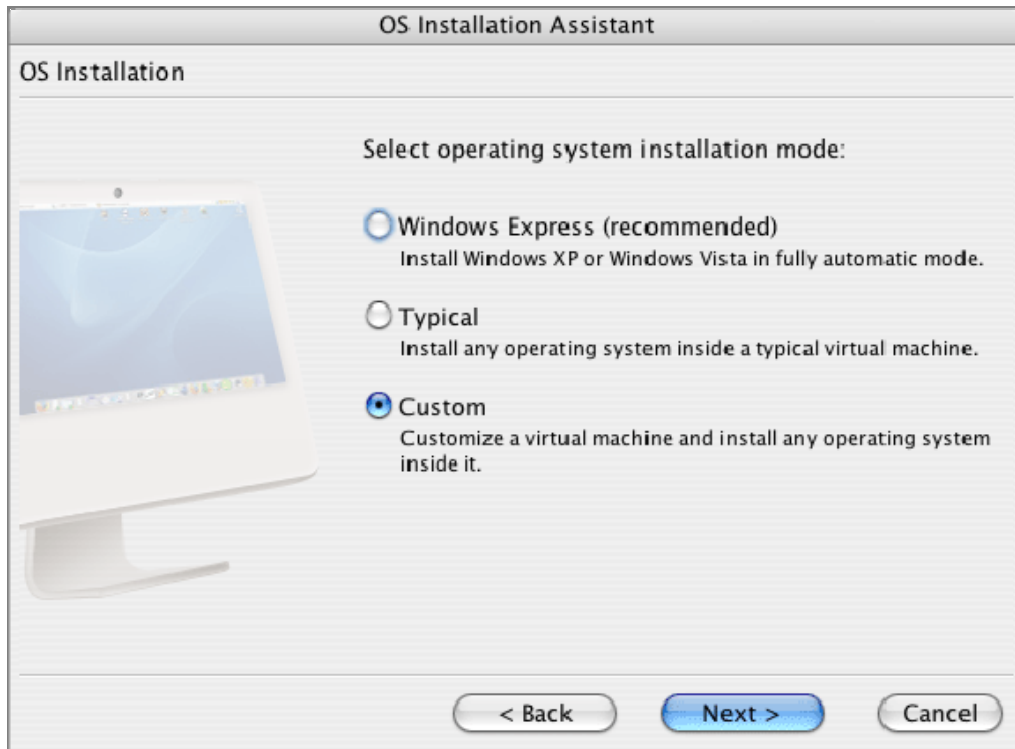

- 4 When prompted to select virtual hard disk option, select Use Boot Camp.



- 5 Then proceed as described in the Custom Installation (page 67).

Booting via Parallels Virtual Machine

When you boot into Boot Camp Windows partition for the first time, you may notice problems with the mouse and keyboard. In this case, wait while Windows configures driver settings to enable the devices. Following are the instructions on the first-time booting into Boot Camp partitions with Windows XP and Windows Vista.

To boot into Boot Camp partition with Windows XP

- 1 Start your Macintosh computer, boot into Mac OS X.
- 2 Start Parallels Desktop and open the virtual machine created for using the Boot Camp partition.
- 3 You may be prompted to authenticate using your Mac administrator account.
- 4 Start the virtual machine.
- 5 You may notice problems with the mouse and keyboard; do nothing, just wait until they become enabled.
- 6 As soon as the mouse and keyboard are enabled, Parallels Desktop initiates Parallels Tools installation.
- 7 When the installation is complete, the guest OS restarts automatically.
- 8 Upon booting, re-activate your Windows XP.

To boot into Boot Camp partition with Windows Vista

- 1 Start your Macintosh computer, boot into Mac OS X.
- 2 Start Parallels Desktop and open the virtual machine created for using the Boot Camp partition.
- 3 You may be prompted to authenticate using your Mac administrator account.
- 4 Start the virtual machine.
- 5 You may notice problems with the mouse and keyboard; do nothing, just wait until they become enabled.
- 6 As soon as the mouse and keyboard are enabled, Windows Vista restarts automatically.
- 7 Upon booting, Windows Vista may prompt you for your Windows user name and password. Log in as a user with administrator rights.
- 8 The installation of Parallels Tools starts automatically.
- 9 When the installation is complete, the guest OS restarts automatically.
- 10 Upon booting, re-activate your Windows Vista.

Warning. In case you met an error not related to the guest OS while working with virtual machine using Boot Camp Windows installation, restart this Parallels virtual machine before you try to boot via Boot Camp as usual.

Troubleshooting Windows XP missing drivers

When booting into Boot Camp Windows XP via virtual machine, you may get the message saying that Parallels Desktop cannot find necessary drivers. In this case, do the following:

- 1 Boot into Windows XP via Boot Camp.
- 2 Insert Microsoft Windows installation disc that was used for this Windows installation.
- 3 Locate the folder `i368` on the disc and open it. Copy the following files: `driver.cab` and `sp2.cab` to `C:\Windows\Driver Cache\i386`.

Booting via Boot Camp

After you installed Parallels Desktop, and booted for the first time into the Boot Camp Windows partition via virtual machine, you can continue booting into this partition as usually, via Boot Camp. Parallels Tools installation doesn't affect Windows operating system itself, it only helps you work with this operating system via virtual machine.

- 1 Start your Macintosh computer, perform the usual actions required to boot into Boot Camp.
- 2 You'll see Windows starting up.

Troubleshooting

When booting into Boot Camp, you may get the black screen with the choice of two configurations:

- Parallels
- Windows XP or Windows Vista

You may get an error message about a computer disk hardware configuration problem.

To troubleshoot a problem:

- 1 Restart your Macintosh computer and boot into Mac OS X.
- 2 Start Parallels Desktop. Start the virtual machine which uses Boot Camp Windows installation as a bootable disk.
- 3 Wait while the guest OS is fully loaded and running. Shut it down.
- 4 Restart your Macintosh computer.
- 5 Try to boot via Boot Camp again. This time, booting must be successful.

Anyway, you can connect this partition as a data disk to any Windows XP or Windows Vista virtual machine.

Removing Parallels Data from the Boot Camp Partition

If you don't want to use your Boot Camp partition via Parallels virtual machine anymore, you may want to remove the auxiliary files created by Parallels Desktop when a Boot Camp virtual machine was created.

- 1 Open your Boot Camp virtual machine.
- 2 Open Configuration Editor, for this:
 - Choose Edit menu > Virtual Machine, or
 - Click any device's link on the virtual machine Configuration Page.
- 3 In the Resource list, click Hard Disk.
- 4 In the hard disk settings pane, click the Advanced tab.
- 5 In the Cleanup Boot Camp Partition area, click the Clear button.

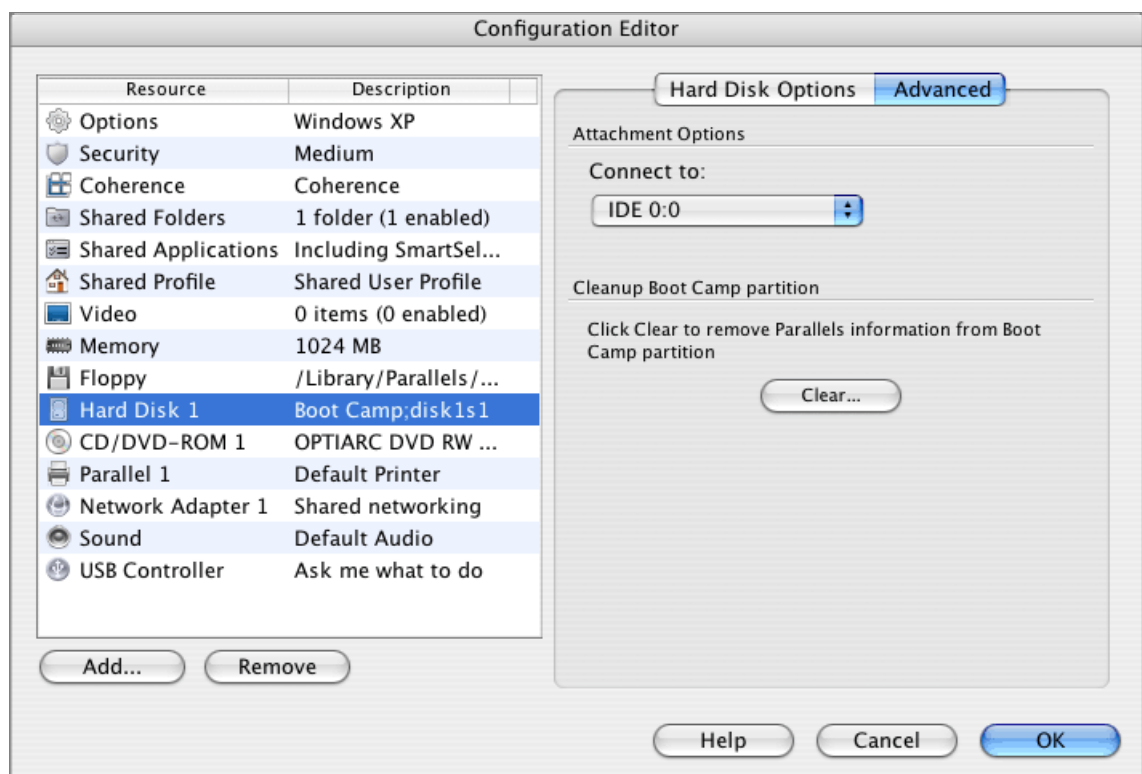

- 6 All Parallels auxiliary files will be removed from the Boot Camp Partition.

Troubleshooting and Limitations

This chapter describes how to troubleshoot known issues.

In This Chapter

Getting Technical Support	272
Reporting a Problem to Parallels Team	273
Using F8 key in Windows Virtual Machine on Mac Os Leioard.....	274
Installing Ubuntu Linux 6.0.6 Server.....	275
Using Windows System File Checker.....	276
Problems with Starting X Server in Fedora 7 Virtual Machine	276

Getting Technical Support

If you have problems using Parallels Desktop, please first view Parallels Desktop FAQs <http://www.parallels.com/en/support/faq/>

Our friendly technical support team is ready to help. Describe your problem and submit a FREE support request to Parallels support team (<http://www.parallels.com/en/support/>).

To discuss your problem online, visit Parallels Forum (<http://forums.parallels.com/>).

Telephone support is available on a per incident fee basis. For more information please visit the web page of Parallels support team (<http://www.parallels.com/en/support/>).

Reporting a Problem to Parallels Team

To help improve the quality of Parallels Desktop, you can send problem reports to Parallels Software International Inc. The reports can be created automatically or manually. If a fatal error occurs in a virtual machine, Parallels Desktop automatically opens the Report a Problem window prompting you to send a report. If you notice unusual virtual machine behavior, you can create a report manually by choosing Report a Problem from the Help menu and filling out the form.

Note. Parallels team collects error reports and uses them for identifying performance issues, but does not respond to them. If you need assistance in resolving the issue, visit Parallels forum or Support page, or log us a support call.

When the Report a Problem command is invoked, Parallels Desktop generates a status report and makes a screenshot of the running virtual machine.

The Report a Problem window looks as follows:

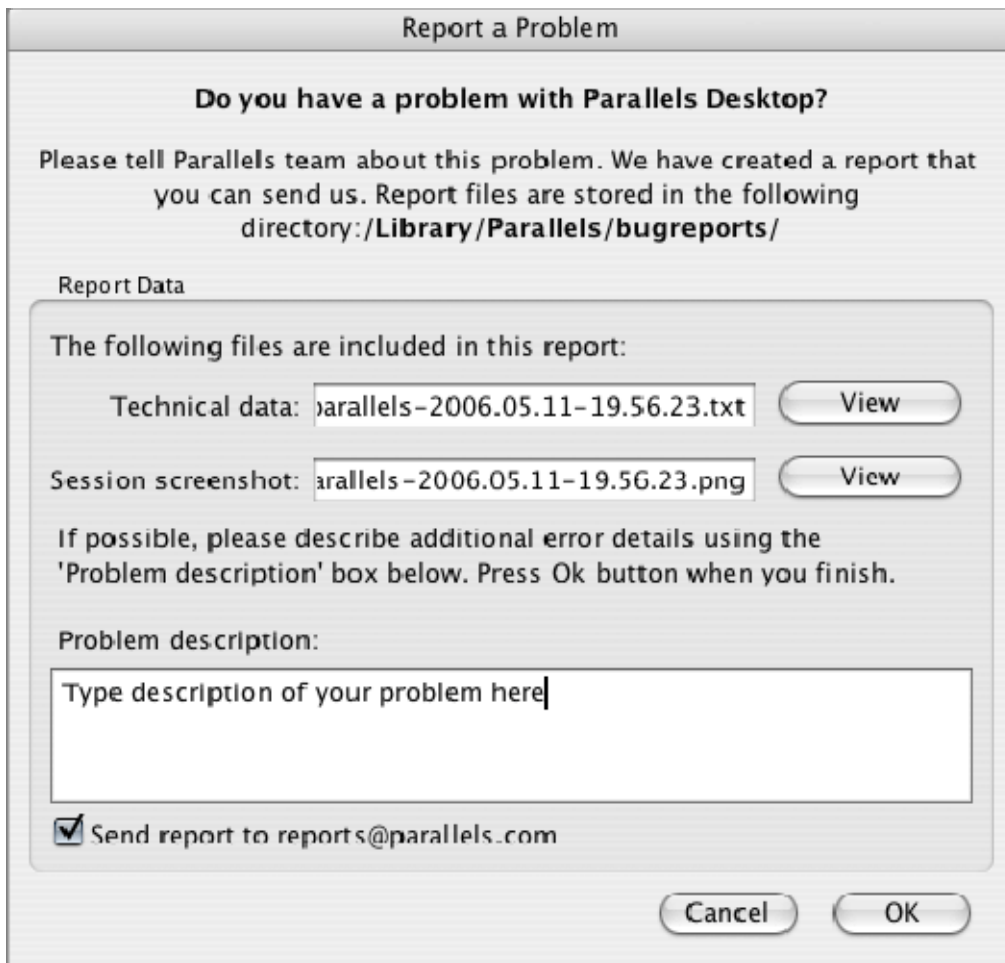

The Technical data field shows the name of the `.txt` status report file that has been generated for the error. The status report contains the product version, product activation data, primary and guest OSes information, processor status, and so on. You can update the data, if necessary. Click View to open the report in the text editor.

The Session screenshot field shows the name of the session screenshot (in `.png` format). Click View to open the screenshot.

You can add a short problem description in the Problem description box.

Select Send report to `reports@parallels.com` to automatically create an e-mail with the necessary data in your default e-mail client application. If you are using other than default e-mail client, you need to create a letter manually.

To send the report

- 1 In the Report a Problem window, click OK.
- 2 Launch your e-mail client application, create a new letter and attach two files: status report and the session screenshot. They are located in the following folder:

`/Library/Parallels/bugreports/`

and named as follows:

`parallels-yyyy.mm.dd-hh.mm.ss.<txt/png>`

- 3 Send the e-mail to `reports@parallels.com`.

Using F8 key in Windows Virtual Machine on Mac OS Leopard

If your primary OS is Mac OS Leopard, you may encounter problems when trying to use F8 key or Ctrl+Arrow keys combinations in a Windows virtual machine. In Mac OS Leopard, the F8 key and Ctrl+arrow key combinations are reserved for the Spaces utility.

Possible solutions:

- To use F8 key in a Windows virtual machine, choose **Actions** menu > **Send keys** > **F8**.
- Change the Spaces utility hotkeys settings. For the instructions, refer to Mac OS Leopard documentation.

Installing Ubuntu Linux 6.0.6 Server

Ubuntu Linux 6.0.6 Server when installed in a virtual machine in a standard way can not load the default kernel. You have to perform some additional steps after the guest OS installation is complete.

Perform an initial installation of Ubuntu Linux 6.0.6 Server in a virtual machine, follow these steps:

- 1 With OS Installation Assistant create a typical virtual machine with *Linux* as the OS Type and *Other Linux Kernel 2.6* or *Debian Linux* as the OS Version.
- 2 Insert the installation CD/DVD in the default CD/DVD-ROM drive, or connect its image to the virtual machine.
- 3 Install the Ubuntu Linux 6.0.6 Server. Do not disconnect the installation CD/DVD or its' image!
- 4 Shut down the virtual machine.

Additional steps include the following:

- 1 In Configuration Editor on the **Options -> Booting Options** tab, set the boot sequence to [CD-ROM, Hard Disk, Floppy]. On the **Network Adapter Options** tab set the adapter to the **Bridged Ethernet** mode. Click **OK** to close Configuration Editor.
- 2 Start up the Ubuntu virtual machine. It will boot from the CD/DVD or its image. At the prompt enter the following command:

```
rescue
```

Select language of communication, enter host name to configure network when prompted. Wait until kernel components are loading...

- 3 In the **Enter rescue mode** dialog select the option: `/dev/discs/disco/part1`(root file system). In case you used for disk partitioning and formatting other than default options, select an option for the partition with root file system.
- 4 Then on the same dialog, select the option: `execute a shell in /dev/discs/disco/part1`. When prompted, click **Continue** to confirm the operation.
- 5 At the shell prompt enter the following command:

```
apt-get install linux-686
```

- 6 Wait while 686 kernel is being installed. When it is finished, to exit the shell prompt enter the following command:

```
exit
```

- 7 In the **Enter rescue mode** dialog select the option: **reboot the system** and stop the virtual machine.
- 8 Disconnect the installation CD/DVD from your virtual machine. Open Configuration Editor and set the boot sequence to [Hard Disk, CD-ROM, Floppy] to let the virtual machine to boot from the virtual hard disk.
- 9 Start the virtual machine. After booting is complete, log in Ubuntu Linux 6.0.6 Server.

Using Windows System File Checker

During video driver installation, Parallels Desktop modifies some system files (.dll). This doesn't affect the system stability or security, and the guest OS doesn't report any errors unless you turned on the System Files Checker (SFC). In this case, SFC will ask you to insert the installation CD/DVD each time you boot. You can safely ignore this message.

Below is the list of the files that are modified:

- d3d8.dll
- d3d9.dll

You can see the list of available video driver files by running the following command in the console window:

```
dxdiag
```

This will start DirectX Diagnostic Tool. Click the DirectX Files tab to see the list of video driver files.

Problems with Starting X Server in Fedora 7 Virtual Machine

If the X server of your Fedora 7 virtual machine fails to start, you can try either of these ways to solve the problem:

- Install Parallels Tools in your Fedora 7 virtual machine. See the Installing Parallels Tools in Linux topic (page 90) for details.
- Open the `xorg.conf` file and edit the `ServerFlags` section in the following way:

```
Section "ServerFlags"  
  Option "Xinerama" "True"  
  ...  
EndSection
```

Index

A

- Acceleration level • 163
- Accessing shared folders • 208
- Activating Parallels Desktop • 30
- Adapter
 - Network adapter • 121, 156, 197, 220
 - Parallels Network adapter • 85, 87, 94
 - Realtek driver • 85, 87, 220
 - RTL8029 adapter • 85, 87, 94, 95
- Adding
 - CD/DVD-ROM drive • 194
 - custom screen resolution, adding • 213, 214
 - favorite Windows application icon to the Dock • 102, 109
 - hard disk • 191
 - hardware devices • 189, 191
 - network adapter, adding • 197
 - parallel port • 202
 - Parallels Desktop icon to the Dock • 29
 - serial port • 200
 - shared folder • 207
 - USB controller • 205
- Address
 - IP address • 156, 220
 - MAC address • 182, 197
 - MAC address in a cloned virtual machine • 237
- Administrator passwords • 58
- Alias
 - for custom virtual machine, creating • 67
 - for favorite Windows application • 102, 109
 - for Parallels Desktop, creating • 29
 - for typical virtual machine, creating • 62
 - for virtual machines, creating • 40
 - using aliases for virtual machines • 102
- Animation
 - animation speed, setting • 224
 - Animation tab • 224
 - modes • 224
 - on snapshot actions • 224
 - on switching to Coherence • 144, 224
 - on switching to full screen • 107, 224
 - when suspending and resuming • 224
- Appearance tab • 222
- Application Switcher • 140
- Assistant

- Add Hardware Assistant • 189, 190
- Clone Virtual Machine Assistant • 237
- Delete Virtual Machine Assistant • 240
- OS Installation Assistant • 57, 75, 78, 267, 275

Automatic update check • 33

B

- Backing up virtual machines • 243
- Bonjour
 - setting up a Bonjour printer • 136
- Boot Camp
 - Boot Camp option • 20
 - booting via Boot Camp • 270
 - booting via virtual machine • 269
 - creating virtual machine for • 267
 - custom configuration • 266
 - removing Parallels data from • 271
 - using Boot Camp partition • 265
- Boot sequence, changing • 75, 78, 161
- Bridged Ethernet networking • 156, 157, 182
- Browsing virtual disks in Finder • 229, 230
- Browsing virtual machines • 229
- Build number, checking • 50

C

- Capturing keyboard and mouse • 83
- CD/DVD-ROM drive
 - adding a CD/DVD-ROM drive • 194
 - CD/DVD-ROM drive options • 180
 - connecting a CD/DVD-ROM drive • 128
- Changing
 - administrator password • 58
 - configuration at runtime • 127
 - default folder for virtual machines • 217
 - icon set of the toolbar • 112
 - media, changing • 127
 - screen resolution (Linux) • 214
 - screen resolution (Windows) • 213
 - toolbar position • 45
- Clipboard Synchronization Tool • 116
 - installing clipboard synchronization tool (OS/2) • 95
 - installing clipboard synchronization tool (eComStation) • 94
- Cloning virtual machine • 237
- Coherence mode • 139

- animation on switching to • 144, 224
- Application Switcher • 140
- Coherence, options • 144, 166
- SmartSelect • 140
 - switching to Coherence • 108
- Coherence tool • 125
- Compacting virtual hard disks • 243, 244
- Compressing virtual hard disks • 248
- Compression
 - automatic compression • 254
 - compression levels • 253
 - compression options • 250
- Compressor • 243, 246
 - compressing procedure • 247
 - compression levels • 253
 - preparing to run • 248
 - running automatically • 254
 - running modes • 251
- Configuration Editor • 42, 48, 159
- Configuration of a virtual machine
 - creating virtual machine configuration • 40, 42, 44, 56
 - definition • 17
 - editing • 159
- Configuration Page • 40, 42, 48, 159
- Configuring
 - Mighty Mouse, configuring • 155
 - virtual machines, configuring • 55
 - X Window System in FreeBSD • 81
- Connecting
 - CD/DVD-ROM drive, connecting • 128
 - CD/DVD-ROM image, connecting • 180
 - floppy disk drive, connecting • 129
 - microphone (USB) • 132
 - network adapter, connecting • 129
 - parallel port, connecting • 130
 - printer via parallel port • 133
 - serial port, connecting • 130
 - sound device, connecting • 131
 - USB device, connecting • 132
- CPU
 - emulated in virtual machine • 14
 - required on host computer • 23
- Creating
 - custom virtual machine • 67
 - floppy disk images • 228
 - typical virtual machine • 62
 - virtual hard disks • 177
 - virtual machine • 53
 - virtual machine in Boot Camp • 267
- Custom Boot Camp configuration • 266
- Custom screen resolutions • 212
- Custom virtual machine • 67
- Customizing views • 112

D

- Data disk (Boot Camp partition) • 265
- Default appearance • 224
- Default folder for virtual machines storage • 217
- default key combinations • 225
- Deleting virtual machines • 240
- Devices
 - adding to virtual machine • 189
 - configuring virtual machine • 159
 - connecting and disconnecting at runtime • 127
 - emulated in virtual machine • 14
- DHCP scope • 220
- Directory • 62, 67, 217
 - default directory for virtual machines • 62, 67, 160, 217
 - for cloned virtual machine • 237
 - for custom virtual machine • 67
- DirectX support enabling • 172
- Disabling Parallels Tool Center • 116
- Disconnecting
 - CD/DVD-ROM drive • 128
 - floppy disk drive • 129
 - network adapter • 129
 - parallel port • 130
 - serial port • 130
 - sound device • 131
 - USB devices • 132
- Disk Compacting Tool • 85, 122, 243, 244
- Disk format, checking • 19
- Disk formats • 19
- Disk size, reducing • 264
- Dock
 - adding favorite Windows application icon to • 102, 109
 - adding Parallels Desktop icon to • 29
 - viewing from guest OS • 109
- Dragging files
 - between OSes • 139
- DVD-ROM drive
 - connecting DVD-ROM drive at runtime • 128
 - virtual machine configuration • 180

E

- eComStation
 - installing network driver • 94
 - installing Parallels Tools • 94
 - installing sound driver • 94
 - supported versions • 17
 - tools • 95
- Editing virtual machine configuration • 159

Expanding disks • 19
 Exploring virtual machines • 229
 Express mode (Parallels Compressor) • 251

F

Favorite Windows Applications • 49, 102, 109
 creating aliases for • 102, 109
 keeping icon in the Dock • 102, 109
 starting from Mac OS X • 102

Favortie Applications Tool • 85, 124

FDD • 17, 21

Files

 PVS file • 17
 report with technical data • 273
 SAV file • 17, 105
 screenshot • 52, 273
 sharing files • 207
 snapshot files • 17
 virtual machine files • 17

Flags

 emulation flags • 163
 Exit application on VM shutdown • 161
 Start VM automatically when it is open • 161

Floppy disk drive

 connecting floppy disk drive • 129
 floppy disk options • 175

Floppy disk image • 17, 21, 75, 78

 connecting floppy disk images • 129
 creating a blank floppy disk image • 21, 175, 189
 creating images of real floppy disks • 21, 228
 floppy disk images used by virtual machine • 17, 21
 installing from floppy disk images • 74

FreeBSD

 configuring X Window System • 81
 printing in FreeBSD • 134
 supported versions • 17

Full screen mode

 animation on switching to • 107, 224
 options • 222, 224, 225
 switching to • 107, 224, 225

G

General tab • 217
 Getting support • 272
 Global file sharing • 207
 Guest operating system • 8

 Custom installation • 67
 installing guest operating systems • 74
 supported guest operating systems • 15
 Typical installation • 62
 Windows Express installation • 58

H

Hard disk

 adding hard disk • 194
 compacting hard disk • 122, 244
 connection options • 178
 formats of virtual hard disks • 19
 hard disks in virtual machine • 177
 supported types of hard disks • 19

Hard disk image

 creating new empty hard disk image • 177, 189
 expanding hard disk image • 19
 file type and format of a hard disk image • 19
 plain hard disk image • 19

Hardware Assistant • 190

HDD • 17, 19

Help menu • 12

Hidden messages • 222

Hiding the toolbar • 45

Host computer

 hardware requirements • 23
 software requirements • 23

Host-only networking • 158

Hot keys • 225, 232

I

IDE devices in virtual machine

 CD/DVD-ROM • 180
 hard disks • 177

Installation

 custom installation • 67
 typical installation • 62
 Windows Express installation • 58

Installing

- AC'97 sound driver • 89, 91, 92
- Clipboard Synchronization Tool (OS/2 and eComstation) • 94
- guest operating system • 74
- Mouse Synchronization Tool (OS/2 and eComStation) • 94
- network driver (OS/2 and eComStation) • 94
- network driver (Solaris) • 95
- Parallels Desktop • 24
- Parallels Tools • 84
- sound driver (OS/2 and eComStation) • 94
- video driver (Windows 98) • 91
- video driver (Windows NT) • 92
- Windows 98 • 78
- Windows XP • 58
- Intel Virtualization Technology (VT-x) • 14
- Interface basics • 39
- Internet access • 156
- IP addresses • 158, 220
- ISO images of CD/DVD discs • 17, 20
 - connecting an ISO Image • 20, 180
 - ISO images used by virtual machine • 20, 74

K

- Key combinations • 225
- Keyboard
 - capturing and releasing in virtual machine • 83
 - shortcuts • 225, 232
- Keyboard tab • 225

L

- Linux
 - changing in Linux • 214
 - Parallels Tools for • 90
 - printing in Linux • 137
 - supported versions • 15
- Local file sharing • 207

M

- MAC address
 - in cloned virtual machine • 237
 - in virtual machine • 182
- Maintaining virtual hard disks • 243
- Making screen shots • 52
- Making snapshots • 146
- Media, changing • 127
- Memory

- in virtual machine • 14, 173, 219
- limit for all virtual machines • 219
- required on host computer • 23
- video memory • 107, 175
- Memory allocation • 219
- Memory options • 173
- Memory tab • 219
- Microphone (USB), connecting • 205
- Mighty Mouse • 155
- Mounting
 - virtual hard disks in Finder • 230
- Mouse • 155
 - capturing in virtual machine • 83
 - releasing from virtual machine • 83
 - Right-click options • 155, 225
 - synchronization between primary OS and guest OS • 85, 120
- Mouse Synchronization Tool • 120
 - installing (eComStation) • 94
 - installing (OS/2) • 94
- MS-DOS, supported versions • 15
- Multi-user access • 235

N

- NAT • 157
- Network adapter
 - adding a network adapter • 197
 - connecting to virtual machine • 129, 182
 - in virtual machine • 14, 182, 220
 - network adapter options • 182
 - Network Drivers, Parallels Tools • 85
 - Parallels Host-Guest • 158
- Network driver
 - installing (eComStation) • 94
 - installing (OS/2) • 94
 - network driver options • 121
- Network printer • 137
- Network tab • 220
- Networking
 - Bridged Ethernet • 157, 182, 197
 - Host-only • 158
 - Shared Networking (NAT) • 157, 182, 220

O

- Opening
 - Configuration Editor • 48
 - virtual machines • 100
- Operating system
 - guest OS • 8, 23, 53
 - installing in virtual machine • 56, 57, 75
 - primary OS • 8
 - requirements to primary OS • 23
 - supported guest OSes • 15
- Options

- Adjust reserved memory • 219
 - Change Mac OS X resolution in Dock • 107, 212, 222
 - Connect USB devices automatically • 188
 - Default folder for virtual machines • 217
 - Enable Intel VT-x support • 14, 50, 163
 - Full Screen transition • 107, 224
 - OS Window transition • 44, 224
 - Show applications in Dock • 102, 222
 - OS Installation Assistant • 56
 - OS Window mode • 44
 - OS/2
 - installing Parallels Tools (OS/2) • 94
 - installing sound driver (OS/2) • 94
 - supported versions • 15
- P**
- Parallel port
 - adding a parallel port • 202
 - connecting a parallel port • 130
 - parallel port options • 185
 - Parallels Compressor • 243, 246
 - compressing procedure • 247
 - compression levels • 253
 - preparing to run • 248
 - running automatically • 254
 - running modes • 251
 - Parallels Desktop
 - activating Parallels Desktop • 30
 - installing Parallels Desktop • 24
 - Parallels Desktop menus • 49
 - Parallels Desktop toolbar • 45
 - Preferences, setting • 216
 - starting Parallels Desktop • 29
 - uninstalling Parallels Desktop • 37
 - updating Parallels Desktop • 32
 - Parallels Desktop menu
 - viewing from guest OS • 109
 - Parallels Explorer • 229
 - Parallels Network adapter • 85, 87, 94
 - Parallels Tools
 - for OS/2 and eComStation • 94
 - for Solaris • 95
 - for Windows 98 • 91
 - for Windows NT • 92
 - installing in Linux • 90
 - installing in Windows • 89
 - installing Parallels Tools • 56, 57, 58, 84, 85, 89
 - overview • 85
 - uninstalling in Linux • 97
 - uninstalling in Windows • 97
 - updating • 98
 - Parallels Tools Center
 - disabling • 116
 - restarting • 116
 - Partition
 - Boot Camp partition • 20, 265
 - Passwords • 58
 - Pause virtual machine • 106, 216
 - Plain disks • 19
 - Port forwarding • 220
 - Preferences • 216
 - Preferences for Parallels Desktop • 102, 105, 107, 108, 216
 - Animation tab • 224
 - Appearance tab • 222
 - General tab • 217
 - Keyboard tab • 225
 - Memory tab • 219
 - Network tab • 220
 - setting up Preferences • 216
 - Primary operating system • 8
 - definition • 8
 - supported primary OSES • 23
 - Printer
 - setting up a Bonjour printer • 136
 - setting up a network printer • 244
 - setting up a printer in virtual machine • 134
 - setting up a printer via parallel port • 135
 - sharing Mac printer • 135
 - Printing
 - printing in FreeBSD • 137
 - printing in Linux • 137
 - printing in Windows • 137
 - printing with Bonjour • 136
 - using parallel port • 133
 - Processor
 - emulated in virtual machine • 14
 - required on host computer • 23
 - PVS file • 17
- Q**
- Quick install, Windows Vista or Windows XP • 58
- R**
- RAM
 - in virtual machine • 14, 173
 - limit for all virtual machines • 219
 - required on host computer • 23
 - RAM allocation for Parallels Desktop • 219
 - RAM options for virtual machines • 173
 - Reducing disk size • 264
 - Releasing keyboard and mouse • 83
 - Remapping keys • 225
 - Removing

- Parallels data from Boot Camp partition • 271
- removing devices • 206
- Windows applications from Favorites • 102
- Reporting problems • 273
- Resetting virtual machines • 104
- Resolution Changing Tool • 85
- Restore hidden messages • 222
- Resuming virtual machines • 105
- Right-click options • 155, 225
- RTL8029 • 85
- Running
 - Parallels Compressor automatically • 254
 - virtual machines • 99
- Running modes (Parallels Compressor) • 251
- Runtime, changing configuration at • 127

S

- SAV file • 17, 105
- Screen animations • 224
- Screen resolutions
 - adding in Linux • 214
 - adding in Windows • 213
 - changing in Linux • 214
 - changing in Windows • 213
 - custom screen resolutions • 212
- Screen shots
 - for bug reports • 273
 - of guest operating system screen • 52
- Searching Parallels disks • 231
- Security options • 165
- Selecting disks for compression • 252
- Serial port
 - adding a serial port • 200
 - connecting a serial port • 130
 - serial port options • 186
- Setting preferences • 216
- Shared Folders
 - accessing shared folders • 208
 - setting up shared folders • 207
 - shared folders options • 168
 - using shared folders • 207
 - viewing in guest OS • 208
- Shared Folders Tool • 85
- Shared networking (NAT) • 157
- Shared web applications • 217
- Sharing files • 207
- Shortcuts
 - in virtual machine • 232
 - Mac OS shortcuts in virtual machine • 232
- Showing toolbar • 45
- Shutting down virtual machine • 104
- SmartSelect • 109, 140, 168, 169, 210
- Snapshot manager • 148

- Snapshots
 - making • 150
 - managing • 148
 - reverting to the last • 151
 - Snapshots, working with • 146
- Socket • 186
- Solaris network driver • 95
- Sound device
 - connecting sound device • 131
 - disconnecting sound device • 131
- Sound driver, Parallels Tool • 85
 - installing sound driver (eComStation) • 94
 - installing sound driver (OS/2) • 94
 - installing sound driver (Windows 98) • 91
 - installing sound driver (Windows NT) • 92
- Sound options • 187
- Split disks • 19
- Spotlight support • 231
- Starting
 - favorites in Mac OS • 102
 - Parallels Desktop • 29
 - virtual machine • 103
- Startup mode • 161
- Startup options • 40, 102, 217
- Status bar
 - connecting devices to a running VM • 127
 - general description • 47
 - hiding • 40, 47
- Stopping virtual machines • 104
- Sun Solaris, supported versions • 15
- Support • 272
- Supported guest operating systems • 15
- Suspending virtual machines • 105
- Switching to Coherence mode • 108
- Switching to Full Screen mode • 107
- Switching views • 112
- System requirements • 22

T

- Technical overview • 13
- Technical support • 272
- Time synchronization between guest OS and primary OS • 85, 117
- Toolbar • 40
 - changing the icon set of • 45, 112
 - changing the position of • 45
 - hiding the toolbar • 45
 - showing the toolbar • 45
- Transferring data
 - from a Mac port to VM port • 220
- Transporter • 9
- Troubleshooting • 272
- Turn off virtual machine • 45, 104
- Typical virtual machines

- configuration of typical virtual machines • 55
- creating typical virtual machines • 62

U

- Undo Disks • 163
 - options • 163
 - working with • 153
- Uninstalling Parallels Desktop • 37
- Uninstalling Parallels Tools • 97
- Update check, automatic • 33
- Updating Parallels Desktop • 32
 - automatically • 33
 - manually • 34
- Updating Parallels Tools • 98
- USB
 - adding a USB controller • 205
 - connecting USB devices • 132
 - connecting USB microphone • 132
 - setting up a USB printer • 136
 - USB options • 188
 - using USB devices in virtual machine • 134

V

- Video driver, options • 119
- Video driver, Parallels Tools • 85, 119
- Video memory • 173
- Virtual hard disk
 - compacting • 244
 - creating new empty virtual hard disk • 177
 - device geometry • 178
 - disk formats • 19
 - expanding virtual hard disk • 19
 - file type of virtual hard disks • 19
 - hard disk in Virtual Machine • 177
 - maintaining hard disks • 243
 - mounting in Finder • 230
 - optimization • 178
 - plain virtual HD • 19
 - selecting hard disks for compression • 252
 - Undo Disks option • 153
- Virtual machine

- adding new devices • 189
- aliases for • 102
- backing up • 243
- booting from Boot Camp • 270
- cloning virtual machines • 237
- configuration • 17
- creating virtual machines • 53
- deleting virtual machines • 240
- description • 40, 101, 160
- editing device options • 159
- exploring • 229
- folder for storing • 217
- making snapshots • 146
- managing virtual machines • 216
- multi-user access to • 235
- name • 40, 62, 67, 160
- networking in • 156
- opening • 100
- pausing • 106
- resetting • 104
- resuming • 105
- saving state of • 146
- shutting down • 104
- starting • 103
- suspending • 105
- typical configurations • 55
- using mouse • 155
- using USB devices • 134
- virtual machine files • 17
- virtual machines • 99
- Virtual machine technology overview • 13
- VT-x support • 14, 51, 163

W

- Web applications, sharing • 217
- Windows
 - applications • 102
 - changing resolution • 213
 - Express Installation • 58
 - printing in Windows • 137
 - supported versions • 15
- Windows 98
 - installing AC'97 sound driver • 91
 - installing video driver (Windows 98) • 91
 - installing Windows 98 • 78
- Windows applications
 - adding to Dock • 102
 - adding to Favorites • 102
 - Coherence mode • 139
 - Parallels Tools for • 89
 - removing from Favorites • 102
 - SmartSelect • 140
- Windows NT

- installing Parallels Tools (Windows NT) •
92

Windows taskbar

- in Coherence mode • 144

Windows Vista

- creating virtual machine in Boot Camp •
267

- Express Installation • 58

- User Account Control (UAC) feature • 109

Windows XP

- creating virtual machine in Boot Camp •
267

- Express Installation • 58

- using from Boot Camp • 265

X

X Window System in FreeBSD • 81